

MECKLENBURG ROAD - N.Y.S. RTE. 79

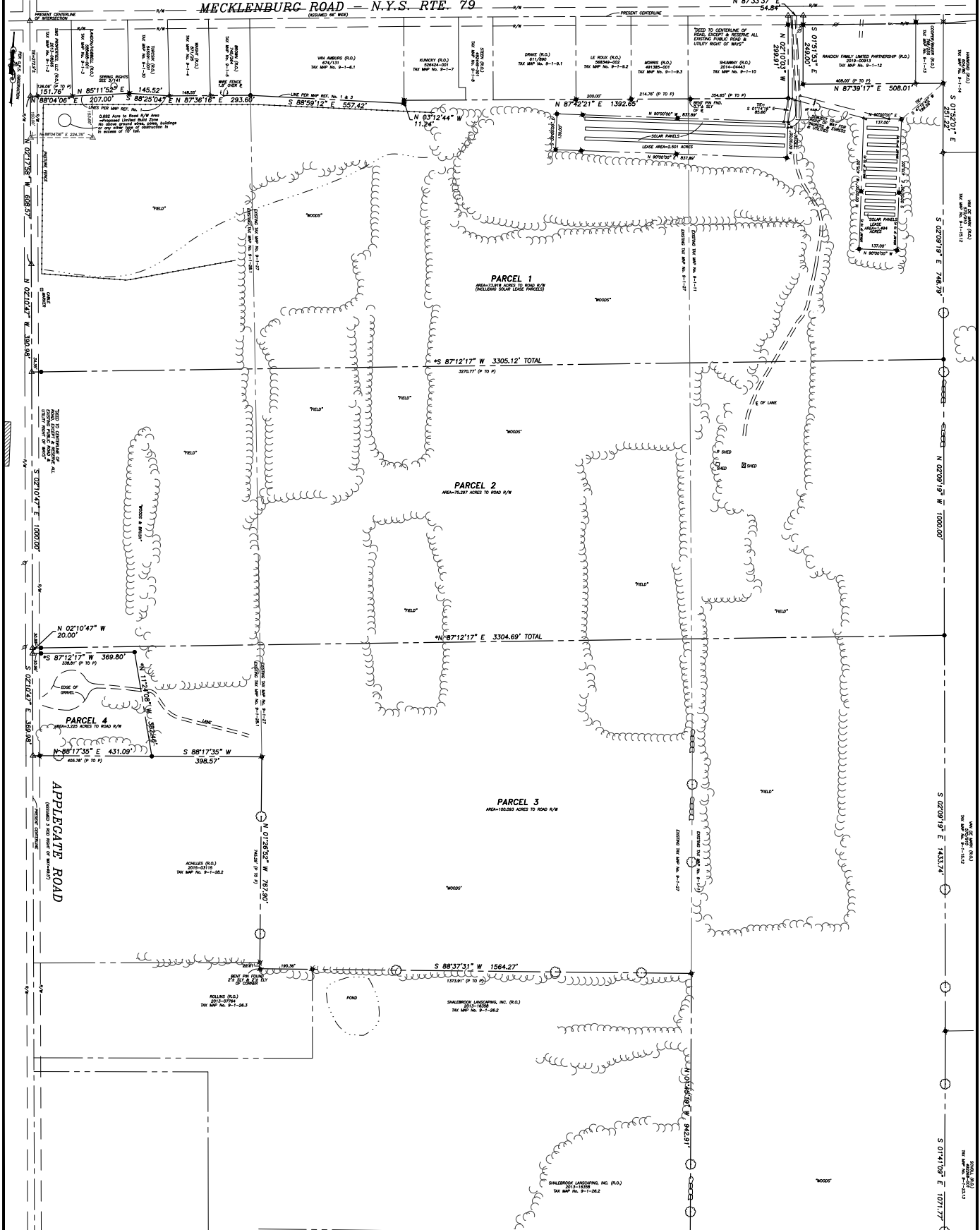

**TITLE INFORMATION**  
 PARCELS 1,2,3,4 & 4-A  
 JRB PARTNERS LLC  
 INSTRUMENT No. 590616-001  
 TAX MAP No. S 9-1-11 & 9-1-27 & 9-1-28.1

**LEGEND**  
 ▲ COMPUTED POINT  
 ● IRON PIN FOUND  
 ■ IRON PIPE FOUND  
 ○ UTILITY POLE  
 ⊕ TELEPHONE PEDDESTAL  
 --- FENCE & HEDGE  
 - - - PROPOSED NEW DIVISION LINE

- MAP REFERENCES:**
- 1) MAP OF SURVEY LANDS OF JOHN A. AND ALICE T. NOLAN, DATED 8/20/2008 BY ROBERT RUSSELL.
  - 2) MAP OF THOS. R. BROWN FARM, DATED 3/22/1948 BY CARL CRANELL.
  - 3) MAP OF SURVEY LANDS OF KENNETH C. & TERRY R. VAN AMBURG, DATED 3/25/1992 BY ROBERT RUSSELL.
  - 4) MAP OF SURVEY PARCELS OF LAND OWNED BY FRANCES CAR RUSSELL, DATED 6/23/1989 REHEARD 11/21/1998 BY ROBERT RUSSELL.
  - 5) MAP SHOWING LANDS OF MICHAEL A. HANCOCK, DATED 11/4/1973 REHEARD 10/10/1980 BY ALTON GREENE.
  - 6) SURVEY MAP LANDS OF JOHN S. & BARBARA T. SINGALL, DATED 1/18/2015 BY MICHAEL RUSGAN.
  - 7) MAP OF SURVEY LOT TO BE CONVEYED BY HAROLD W. & LISA C. MORRILL, DATED 6/22/2009 BY ROBERT RUSSELL.
  - 8) MAP OF SURVEY No. 200 EAST ENFIELD CENTER ROAD, DATED 11/23/2013 BY ROBERT RUSSELL.
  - 9) SURVEY MAP SHOWING PARCEL TO BE LEASED TO RENOVUS SOLAR, DATED 2/23/2016 BY T.G. MILLER P.C.

**CERTIFICATION**  
 I hereby certify to JRB PARTNERS LLC that I am a licensed land surveyor, New York State License No. 050096, and that this map correctly delineates on initial survey on the ground made by me or under my direct and that I found no visible encroachments other than those properly shown hereon.

SIGNED: *Lea Deane* DATE: 7/6/2020

**T. G. MILLER P.C.**  
 ENGINEERS AND SURVEYORS  
 605 WEST STATE STREET, SUITE A  
 FRANK, NEW YORK 14803  
 TEL: (607) 373-6477

**TITLE:** SURVEY MAP  
 SHOWING LANDS OF JRB PARTNERS LLC  
 LOCATED ON APPLICATE ROAD & MECKLENBURG ROAD  
 TOWN OF ENFIELD, TOMPKINS COUNTY, NEW YORK

DATE: 6/4/2020

SCALE: 1"=150'

REVISED

7/6/2020-Added Proposed Limited Field Zone to Parcel 1

STATE OF NEW YORK  
 DEPARTMENT OF ENVIRONMENTAL CONSERVATION  
 BUREAU OF LAND SURVEY