

NOT FOR CONSTRUCTION

It is a violation of New York Education Law Article 145 Sec. 7209, for any person, unless acting under the direction of a licensed architect, professional engineer, or land surveyor, to alter an item in any way. If an item bearing the seal of an architect, engineer, or land surveyor is altered; the altering architect, engineer, or land surveyor shall affix to the item their seal and notation "altered by" followed by their signature and date of such alteration, and a specific description of the alteration.

© 2020 LaBella Associates

**NORBUT SOLAR FARMS**  
1241 UNIVERSITY AVE.  
ROCHESTER, NY 14607



**ENFIELD SOLAR DEVELOPMENT**  
56 APPLGATE RD. S  
ENFIELD, NY 14850

NO.	DATE	DESCRIPTION
Revisions		

PROJECT NUMBER: 2203009

DRAWN BY: BER

REVIEWED BY: JT

ISSUED FOR: REVIEW

DATE: MARCH 2021

DRAWING NAME:

**OVERALL EXISTING CONDITIONS**

DRAWING NUMBER:

**C100**

**LEGEND**

EXISTING	PROPOSED	DESCRIPTION
		WETLAND
		ROADWAY CENTERLINES
		PERVIOUS GRAVEL PAVEMENT
		CHAIN LINK FENCE
		TREELINE
		BUILDING/STRUCTURE
		PROPERTY LINE
		SETBACK LINE
		OVERHEAD ELECTRIC LINE
		UNDERGROUND ELECTRIC LINE
		MAJOR CONTOUR
		MINOR CONTOUR
		UTILITY POLE W/O LIGHT

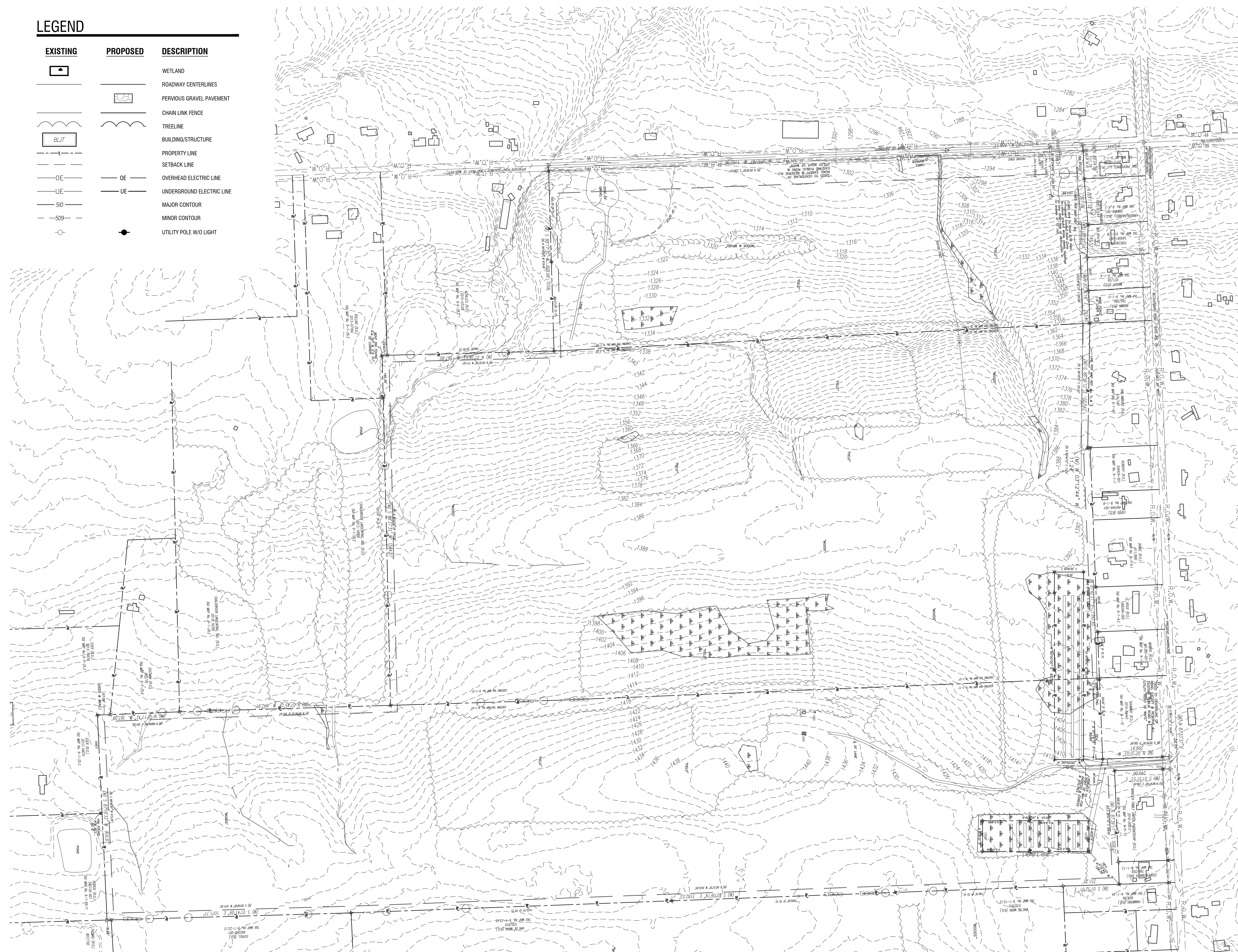

**1** OVERALL EXISTING CONDITIONS  
C100 SCALE: 1" = 150'

4/8/2021 11:19:17 AM  
J:\NORBUT SOLAR FARMS\2203009 - ENFIELD SOLAR DEVELOPMENT\DRAWINGS\C100 - SITE PLANS.DWG

NOT FOR CONSTRUCTION

It is a violation of New York Education Law Article 145 Sec. 7209, for any person, unless acting under the direction of a licensed architect, professional engineer, or land surveyor, to alter an item in any way. If an item bearing the seal of an architect, engineer, or land surveyor is altered; the altering architect, engineer, or land surveyor shall affix to the item their seal and notation "altered by" followed by their signature and date of such alteration, and a specific description of the alteration.

© 2020 LaBella Associates

**NORBUT SOLAR FARMS**  
1241 UNIVERSITY AVE,  
ROCHESTER, NY 14607



**ENFIELD SOLAR DEVELOPMENT**  
56 APPLGATE RD. S  
ENFIELD, NY 14850

NO.	DATE	DESCRIPTION
Revisions		

PROJECT NUMBER: 2203009

DRAWN BY: BER

REVIEWED BY: JT

ISSUED FOR: REVIEW

DATE: MARCH 2021

DRAWING NAME:

**SUBDIVISION PLAN**

DRAWING NUMBER:

**C101**

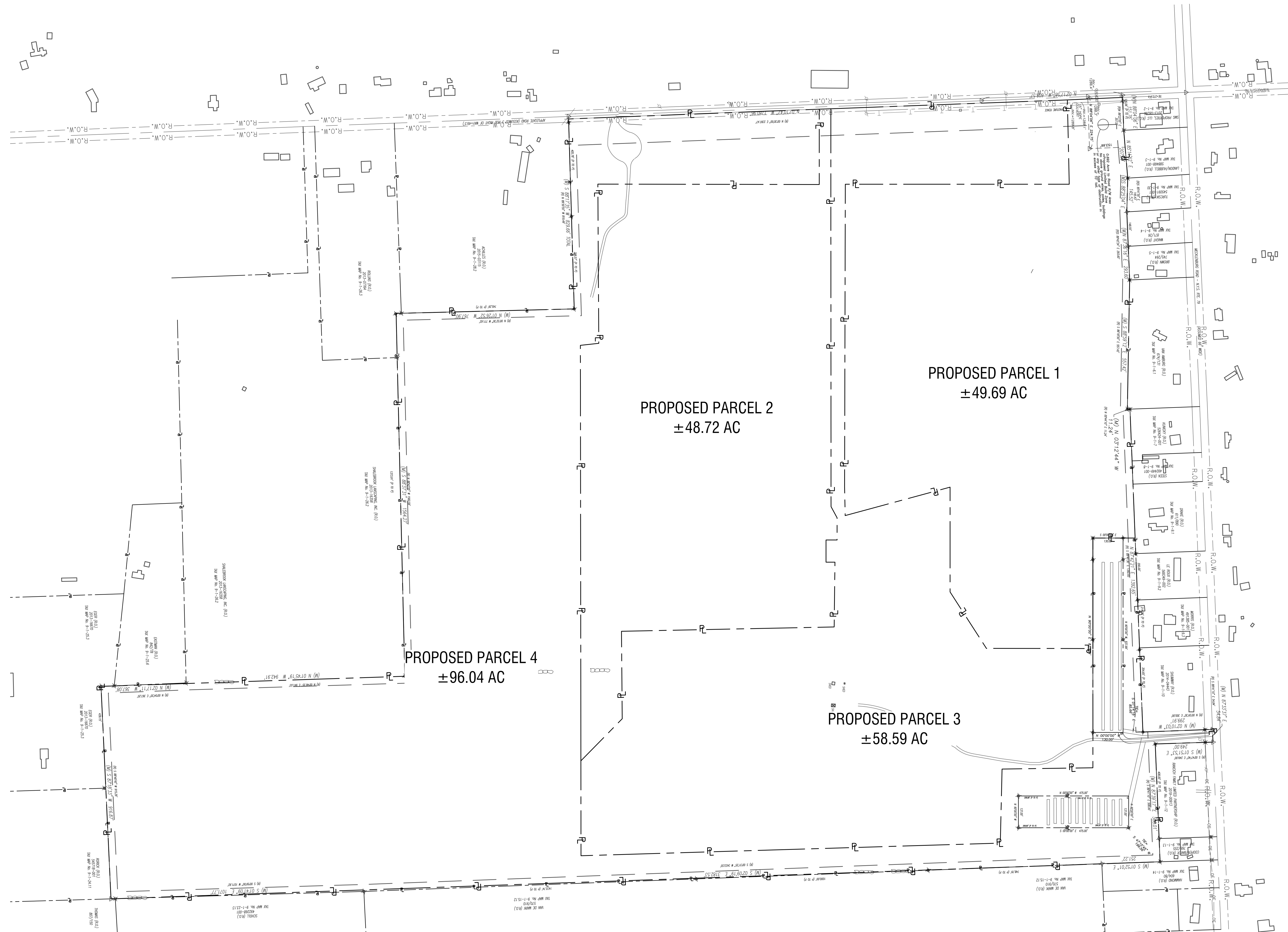

1 OVERALL EXISTING CONDITIONS  
C100 SCALE: 1" = 150'

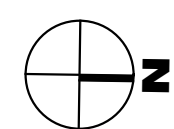

NOT FOR CONSTRUCTION

It is a violation of New York Education Law Article 145 Sec. 7209, for any person, unless acting under the direction of a licensed architect, professional engineer, or land surveyor, to alter an item in any way. If an item bearing the seal of an architect, engineer, or land surveyor is altered; the altering architect, engineer, or land surveyor shall affix to the item their seal and notation "altered by" followed by their signature and date of such alteration, and a specific description of the alteration.

© 2020 LaBella Associates

**NORBUT SOLAR FARMS**  
1241 UNIVERSITY AVE,  
ROCHESTER, NY 14607



**ENFIELD SOLAR DEVELOPMENT**  
56 APPLGATE RD. S  
ENFIELD, NY 14850

NO.	DATE	DESCRIPTION
Revisions		

PROJECT NUMBER: 2203009

DRAWN BY: BER

REVIEWED BY: JT

ISSUED FOR: REVIEW

DATE: MARCH 2021

DRAWING NAME:

**OVERALL SITE PLAN**

DRAWING NUMBER:

**C200**

**PROJECT DATA**

**PARCEL INFORMATION**

APPLICANT	NORBUT SOLAR FARMS
PARCEL ADDRESS	56 APPLGATE ROAD SOUTH, NY 14850
TAX NUMBER	9-1-28.1/9-1-27/9-1-11
PROJECT AREA	86.35 ACRES
EXISTING IMPERVIOUS WITHIN PROJECT AREA	BUILDINGS 0 SF CONCRETE 3,242 SF GRAVEL TOTAL 0.07 AC
PROPOSED IMPERVIOUS WITHIN PROJECT AREA	BUILDINGS 0 SF CONCRETE 2,617 SF REG GRAVEL DRIVE 0 SF TOTAL 0.06 AC
PANEL COVERAGE	36.15 ACRES
TOTAL TEMPORARY DISTURBANCE AREA	93.85 ACRES

**WETLAND INFORMATION**

	EXISTING	PROPOSED
WETLANDS WITHIN PROJECT AREA	15.74 ACRES	15.74 ACRES

**ZONING INFORMATION**

	REQUIRED	PROPOSED
FRONT SETBACK	125 FT	125 FT
SIDE SETBACK	30 FT	30 FT
REAR SETBACK	30 FT	30 FT

**LEGEND**

EXISTING	PROPOSED	DESCRIPTION
		WETLAND
		ROADWAY CENTERLINES
		PERVIOUS GRAVEL PAVEMENT
		CHAIN LINK FENCE
		TREELINE
		BUILDING/STRUCTURE
		PROPERTY LINE
		SETBACK LINE
		OVERHEAD ELECTRIC LINE
		UNDERGROUND ELECTRIC LINE
		MAJOR CONTOUR
		MINOR CONTOUR
		UTILITY POLE W/O LIGHT



1 OVERALL SITE PLAN  
C200 SCALE: 1" = 150'

NOT FOR CONSTRUCTION

It is a violation of New York Education Law Article 145 Sec. 7209, for any person, unless acting under the direction of a licensed architect, professional engineer, or land surveyor, to alter an item in any way. If an item bearing the seal of an architect, engineer, or land surveyor is altered; the altering architect, engineer, or land surveyor shall affix to the item their seal and notation "altered by" followed by their signature and date of such alteration, and a specific description of the alteration.

© 2020 LaBella Associates

**NORBUT SOLAR FARMS**  
1241 UNIVERSITY AVE.  
ROCHESTER, NY 14607



**ENFIELD SOLAR DEVELOPMENT**  
56 APPLEGATE RD. S  
ENFIELD, NY 14850

NO.	DATE	DESCRIPTION
Revisions		

PROJECT NUMBER: 2203009

DRAWN BY: BER

REVIEWED BY: JT

ISSUED FOR: REVIEW

DATE: MARCH 2021

DRAWING NAME:

**PARCEL 1  
SITE PLAN**

DRAWING NUMBER:

**C201**

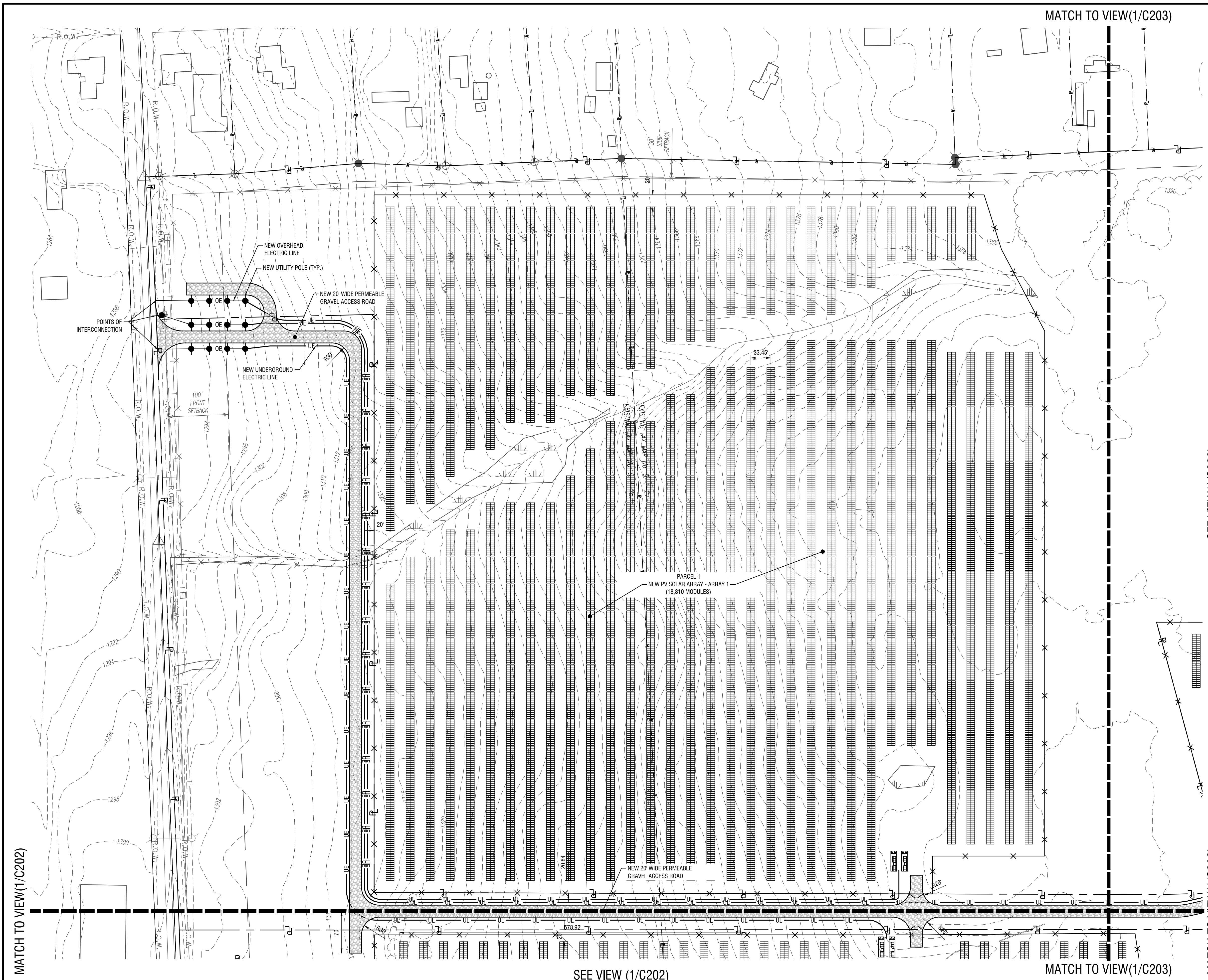

SEE VIEW (1/C203)

SEE VIEW (1/C202)

MATCH TO VIEW(1/C203)

MATCH TO VIEW(1/C202)

1 SITE PLAN  
C201 SCALE: 1" = 80'

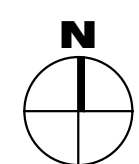

4/8/2021 11:46:47 AM J:\NORBUT SOLAR FARMS\2203009 - ENFIELD SOLAR DEVELOPMENT\DWG\C201 - SITE PLAN.DWG

NOT FOR CONSTRUCTION

It is a violation of New York Education Law Article 145 Sec. 7209, for any person, unless acting under the direction of a licensed architect, professional engineer, or land surveyor, to alter an item in any way. If an item bearing the seal of an architect, engineer, or land surveyor is altered; the altering architect, engineer, or land surveyor shall affix to the item their seal and notation "altered by" followed by their signature and date of such alteration, and a specific description of the alteration.

© 2020 LaBella Associates

**NORBUT SOLAR FARMS**  
1241 UNIVERSITY AVE.  
ROCHESTER, NY 14607



**ENFIELD SOLAR DEVELOPMENT**  
56 APPLGATE RD. S  
ENFIELD, NY 14850

NO.	DATE	DESCRIPTION
Revisions		

PROJECT NUMBER: 2203009

DRAWN BY: BER

REVIEWED BY: JT

ISSUED FOR: REVIEW

DATE: MARCH 2021

DRAWING NAME:

**PARCEL 2  
SITE PLAN**

DRAWING NUMBER:

**C202**

PROPOSED PARCEL 2 INFORMATION	
PARCEL AREA	48.72 ACRES
PARCEL COVERAGE (%)	28.38 ACRES (58%)

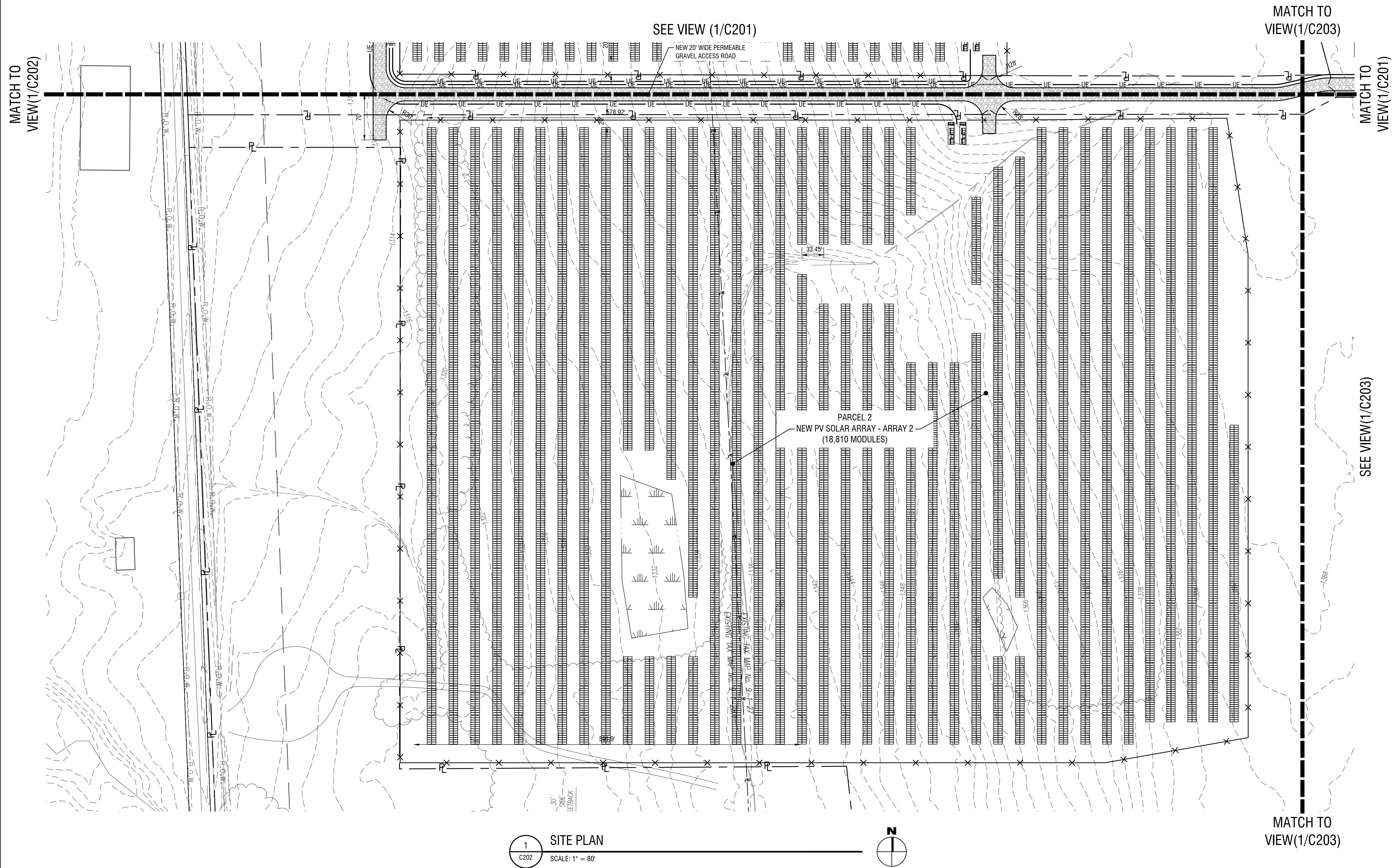

NOT FOR CONSTRUCTION

It is a violation of New York Education Law Article 145 Sec. 7209, for any person, unless acting under the direction of a licensed architect, professional engineer, or land surveyor, to alter an item in any way. If an item bearing the seal of an architect, engineer, or land surveyor is altered; the altering architect, engineer, or land surveyor shall affix to the item their seal and notation "altered by" followed by their signature and date of such alteration, and a specific description of the alteration.

© 2020 LaBella Associates

**NORBUT SOLAR FARMS**  
1241 UNIVERSITY AVE.  
ROCHESTER, NY 14607



**ENFIELD SOLAR DEVELOPMENT**  
56 APPLEGATE RD. S  
ENFIELD, NY 14850

NO.	DATE	DESCRIPTION
Revisions		

PROJECT NUMBER: 2203009

DRAWN BY: BER

REVIEWED BY: JT

ISSUED FOR: REVIEW

DATE: MARCH 2021

DRAWING NAME:

**PARCEL 3  
SITE PLAN**

DRAWING NUMBER:

**C203**

PROPOSED PARCEL 3 INFORMATION	
PARCEL AREA	58.59 ACRES
PARCEL COVERAGE (%)	29.22 ACRES (50%)

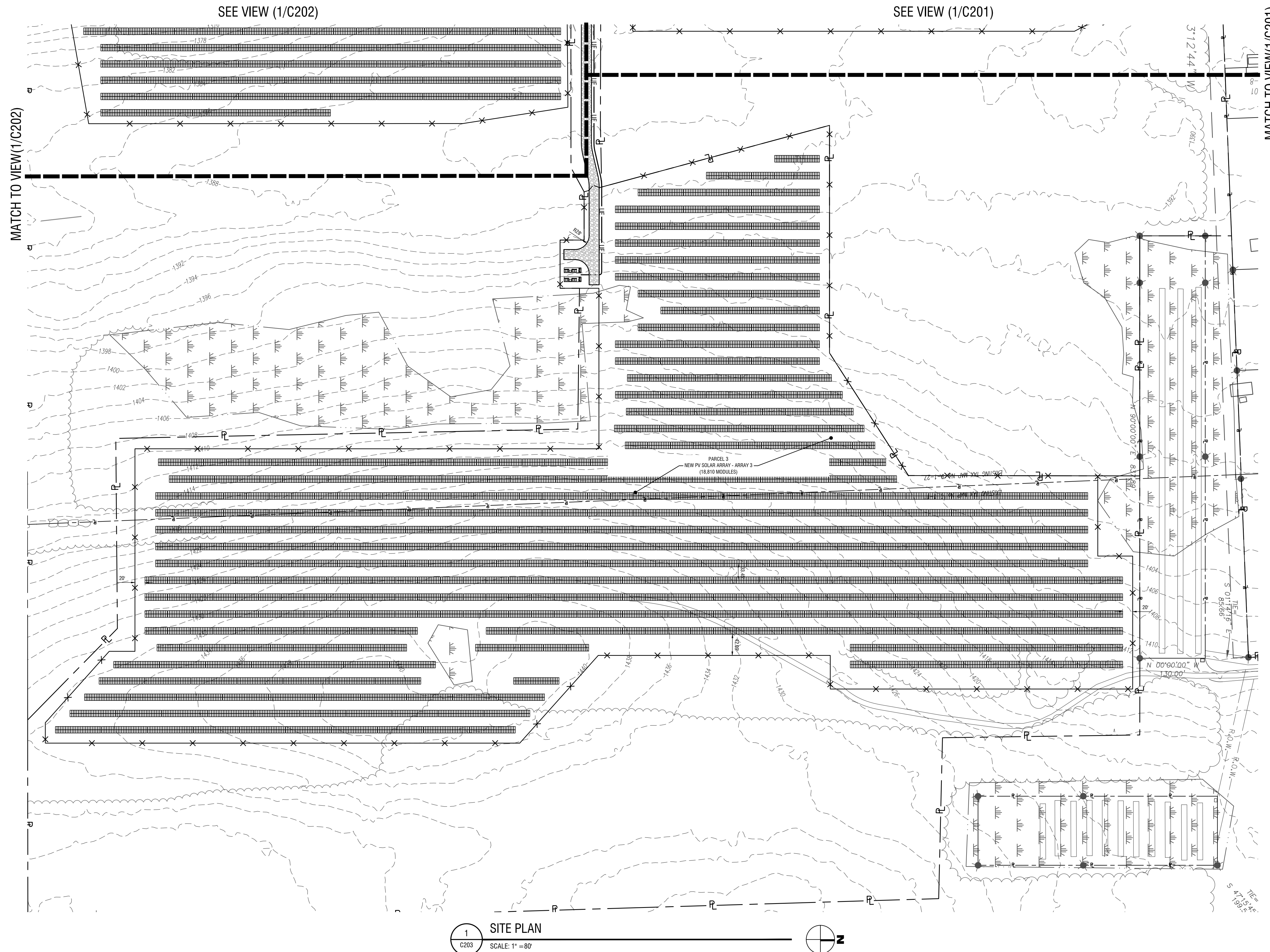

**1** SITE PLAN  
SCALE: 1" = 80'

4/8/2021 11:59:55 AM J:\NORBUT SOLAR FARMS\2203009 - ENFIELD SOLAR DEVELOPMENT\DRAWINGS\CIVIL\C203 - SITE PLAN.DWG

NOT FOR CONSTRUCTION

It is a violation of New York Education Law Article 145 Sec. 7209, for any person, unless acting under the direction of a licensed architect, professional engineer, or land surveyor, to alter an item in any way. If an item bearing the seal of an architect, engineer, or land surveyor is altered; the altering architect, engineer, or land surveyor shall affix to the item their seal and notation "altered by" followed by their signature and date of such alteration, and a specific description of the alteration.

**NORBUT SOLAR FARMS**

1241 UNIVERSITY AVE,  
ROCHESTER, NY 14607



**ENFIELD SOLAR DEVELOPMENT**

56 APPLGATE RD. S  
ENFIELD, NY 14850

NO.	DATE	DESCRIPTION
Revisions		

PROJECT NUMBER: 2203009

DRAWN BY: BER

REVIEWED BY: DG

ISSUED FOR: REVIEW

DATE: MARCH 2021

DRAWING NUMBER:

**CONSTRUCTION DETAILS**

DRAWING NUMBER:

**C501**

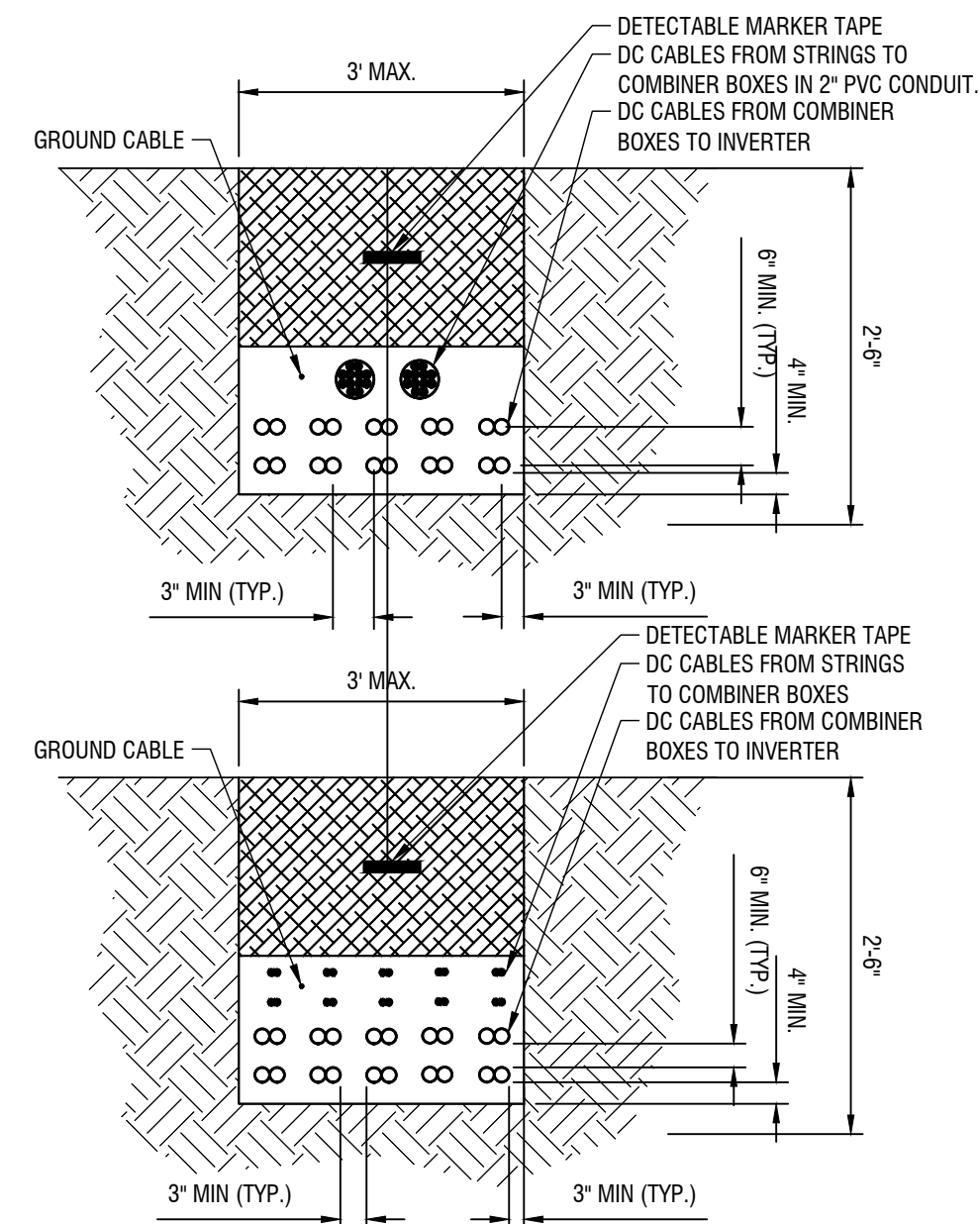

**NOTES:**

- CONDUCTORS TO BE 1000V RATED FOR DIRECT BURIAL. MEDIUM VOLTAGE CONDUCTORS FROM PS1 TO BE RATED FOR CLASS 35KV, AND MEDIUM VOLTAGE CONDUCTORS FROM PS2 TO BE RATED FOR CLASS 15KV.
- CONDUCTORS OF THE SAME CIRCUIT TO BE NEXT TO EACH OTHER, COMBINER CIRCUITS TO BE SPACED 4.5" FROM EACH OTHER UNLESS POSTED OTHERWISE (HORIZONTAL/VERTICAL DIRECTIONS).
- COMMUNICATIONS TO BE BURIED 1' AWAY FROM ALL POWER CONDUCTORS. USE DIRECT BURY RATED FIBER CABLE.
- 3" OR 4" PVC SCH80 JUMP-CONDUIT SHALL BE UTILIZED FOR ROW-TO-ROW STRING CIRCUITS WIRING.
- POWER SUPPLY CABLES TO ARC FAULT CIRCUIT INTERRUPTION CIRCUITS SHALL BE LOCATED AT A MINIMUM 1' FROM DC CIRCUITS.
- CONTRACTOR SHALL SIZE THE ROW-TO-ROW JUMPER CONDUIT FOR THE CONDUCTORS USED, WITH PVC SCHEDULE 80. A TOTAL OF 60 #10 HOMERUN CABLES CAN FIT INTO A STANDARD 4" PVC CONDUIT. CONTACT THE ENGINEER IF ADDITIONAL GUIDANCE IS REQUIRED.

**TRENCH NOTES:**

- ADDITIONAL MISCELLANEOUS CABLES FROM FIELD DEVICES SUCH AS TEMPERATURE TRANSMITTERS, METEOROLOGICAL STATIONS, REFERENCE MODULES, SIGNAL, GROUND SHALL UTILIZE THE UNDERGROUND TRENCH SYSTEM WHERE IT IS APPLICABLE. CABLES SHALL BE INSTALLED AT LAYERS AS INDICATED.
- THE TRENCH DETAIL BELOW SHOWS A SAMPLE NUMBER OF DC FEEDER CABLES FROM DC COMBINER BOXES. SPECIFIC CABLE QUANTITIES ARE SHOWN IN RESPECTIVE DETAIL SECTION.
- TRENCHING MUST COMPLY WITH THE LATEST STANDARDS.
- CLEAN FILL REQUIREMENTS: TRENCHING BEDDING SHALL BE SAND OR ROCK-FEE FILL SCREENED TO A MAXIMUM 1/4" SIZE AS A CUSHING (FREE OF SHARP EDGE MATERIAL, ROTTING WOOD OR ORGANIC MATTER THAT MIGHT ATTRACT INSECTS). THE CABLES SHALL BE COVERED WITH "CLEAN FILL" SAND OR SOFT EARTH, FREE FROM STONES, ROCKS OR OTHER MATERIAL THAT MAY DAMAGE THE CABLE DURING BACKFILL.
- THE CABLES CROSS-SECTION AND THE NUMBER SHOWN IS ONLY AN EXAMPLE. ALL CABLES SHALL BE IN ACCORDANCE WITH STANDARDS AND SHALL BE SIZED ACCORDING TO USE AND TYPE OF INSTALLATION.

- UNTREATED NATIVE SOIL
- CLEAN, DRY BACKFILL CUSHION
- EARTH UNDISTURBED

4 TYPICAL TRENCH DETAILS

C501 N.T.S.

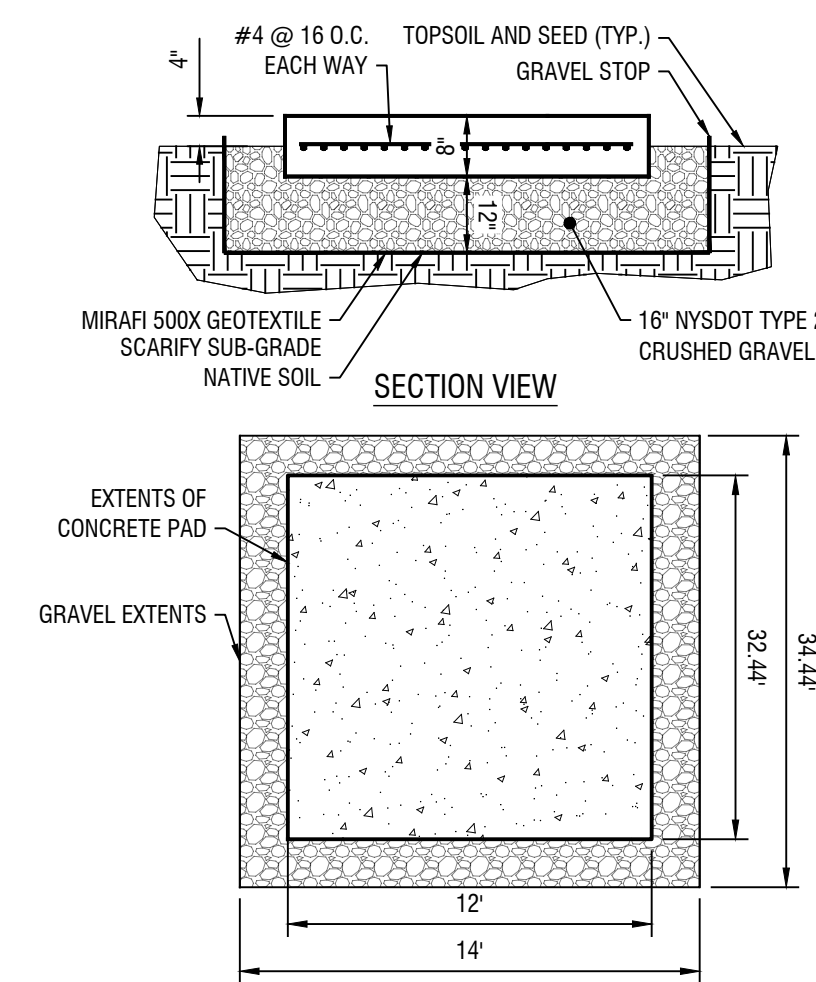

**EQUIPMENT PAD NOTES:**

- ALL ELECTRICAL EQUIPMENT IS TO BE SITUATED ON A CONCRETE PAD AS SHOWN ON THE SITE PLANS.
- CONCRETE STRENGTH: CLASS B CONCRETE. CONTRACTOR SHALL ALLOW 3 DAYS CURING TIME PRIOR TO INSTALLATION OF EQUIPMENT ON CONCRETE PAD.
- WELDED WIRE FABRIC SHALL CONFORM TO ASTM A185, F<sub>y</sub> = 65,000 PSI, AND SHALL BE HOT-DIPPED GALVANIZED OR EPOXY COATED AFTER FABRICATION TO PRODUCE A CLASS 2 COATING EQUAL TO THAT SPECIFIED IN ASTM A641, TABLE 1.
- ANCHOR BOLTS SHALL BE DRILLED AND SET IN FIELD AFTER INSTALLATION ON FOOTING AS PER MANUFACTURER'S SPECIFICATIONS.
- LOCATION OF ALL ELECTRICAL EQUIPMENT AND CONCRETE PADS SHALL BE APPROVED BY THE OWNER PRIOR TO CONSTRUCTION.
- COMPACTED STONE SHALL BE NYSDOT TYPE 2 CRUSHED GRAVEL OR APPROVED EQUAL BY THE ENGINEER OF RECORD.
- ANCHOR BOLTS SHALL BE 3/4" DIA. HILTI HSE ADHESIVE ANCHOR RODS WITH 4-1/2" EMBEDMENT DEPTH OR APPROVED EQUAL.
- REINFORCEMENT BARS SHALL CONFORM TO ASTM A615, GRADE 60.
- VERIFY ALL DIMENSIONS WITH THOSE ON EQUIPMENT SKID SHOP DRAWINGS AND ADJUST ACCORDINGLY. LOCATE CHASES AND CONDUIT STUB-UPS PER EQUIPMENT SKID SHOP DRAWINGS.

3 CONCRETE PAD

C501 N.T.S.

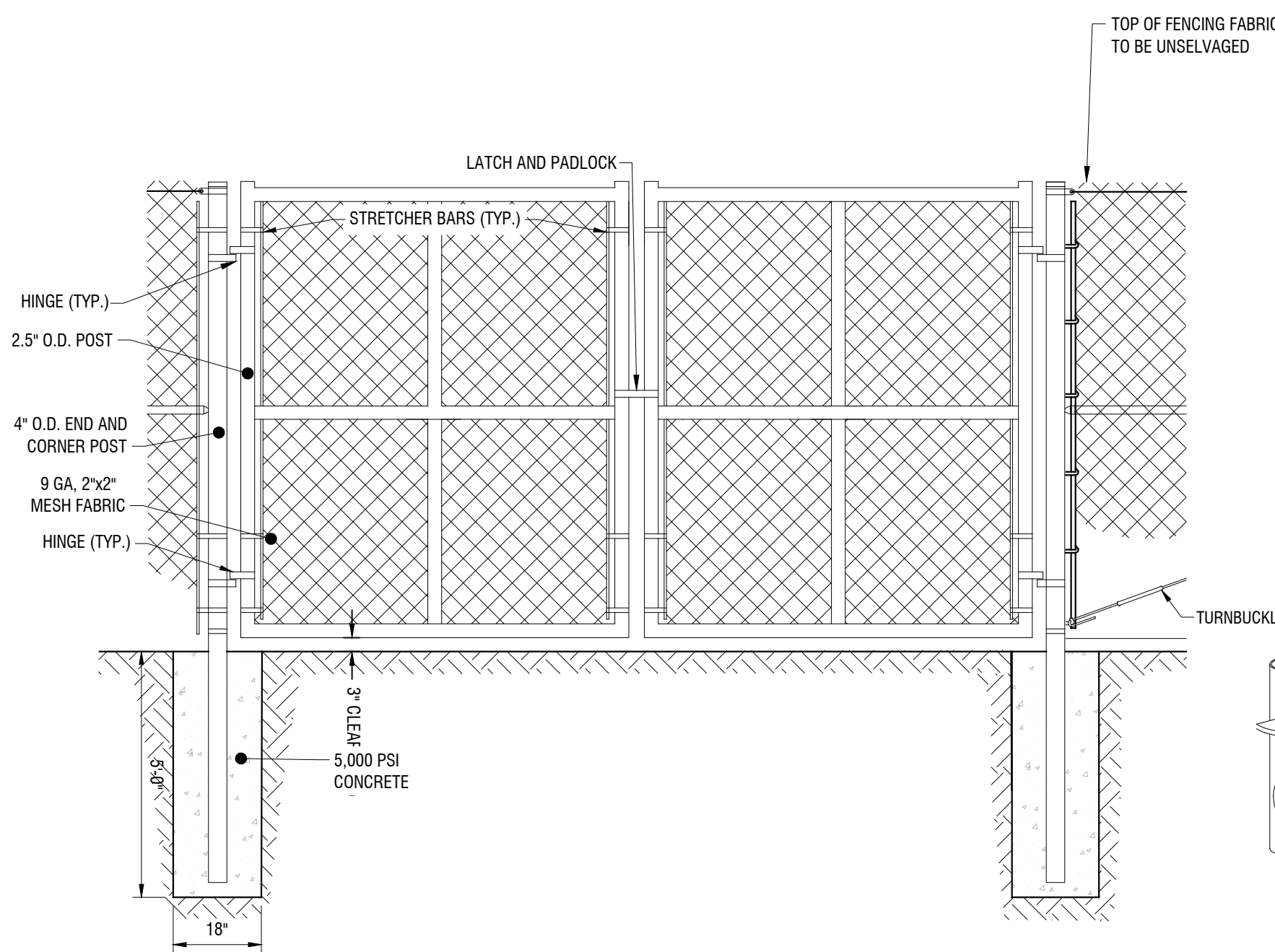

2 7' TALL 25' WIDE DOUBLE SWING GATE

C501 N.T.S.

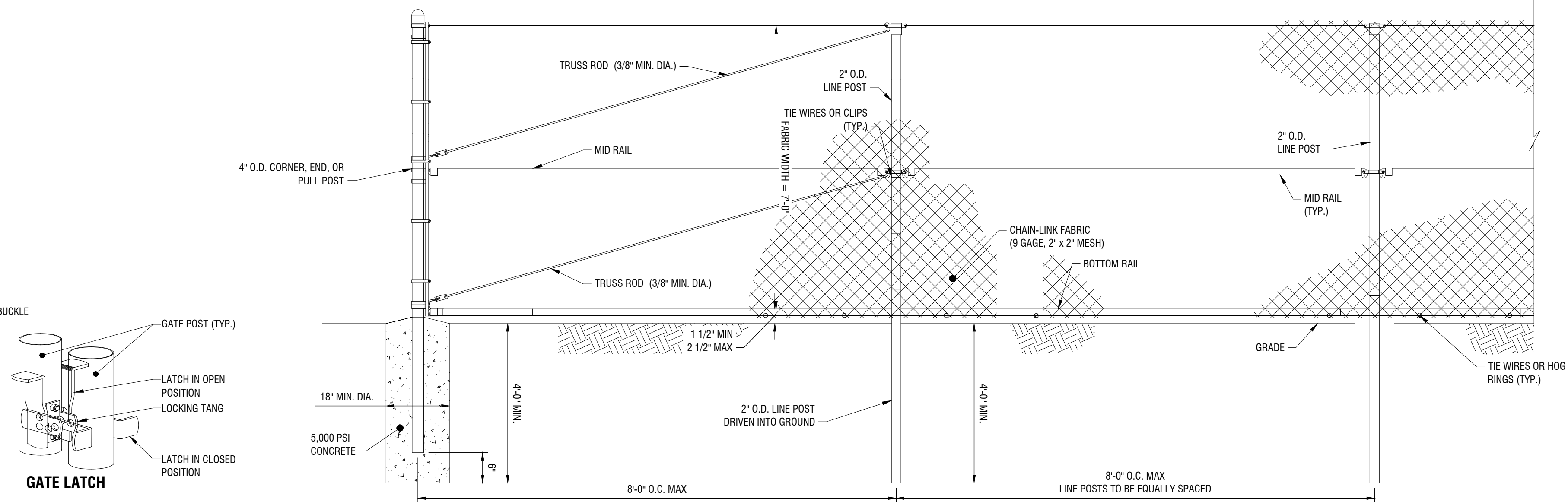

1 7' HIGH BARBED WIRE HIGH SECURITY FENCE

C501 N.T.S.

NOT FOR CONSTRUCTION

It is a violation of New York Education Law Article 145 Sec. 7209, for any person, unless acting under the direction of a licensed architect, professional engineer, or land surveyor, to alter an item in any way. If an item bearing the seal of an architect, engineer, or land surveyor is altered; the altering architect, engineer, or land surveyor shall affix to the item their seal and notation "altered by" followed by their signature and date of such alteration, and a specific description of the alteration.

© 2020 LaBella Associates

**NORBUT SOLAR FARMS**

1241 UNIVERSITY AVE,  
ROCHESTER, NY 14607



**ENFIELD SOLAR DEVELOPMENT**

56 APPLEGATE RD. S  
ENFIELD, NY 14850

NO.	DATE	DESCRIPTION
Revisions		

PROJECT NUMBER: 2203009

DRAWN BY: BER

REVIEWED BY: DG

ISSUED FOR: REVIEW

DATE: MARCH 2021

DRAWING NAME:

**CONSTRUCTION DETAILS**

DRAWING NUMBER:

**C502**

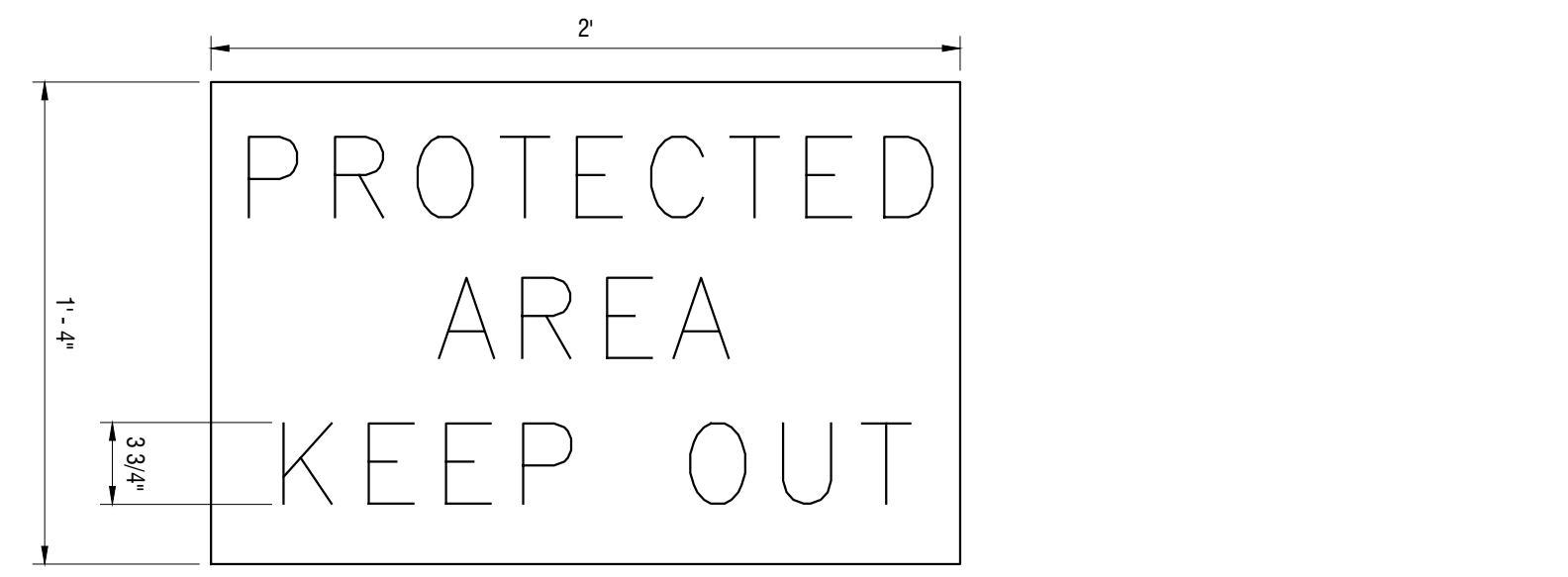

WARNING SIGN

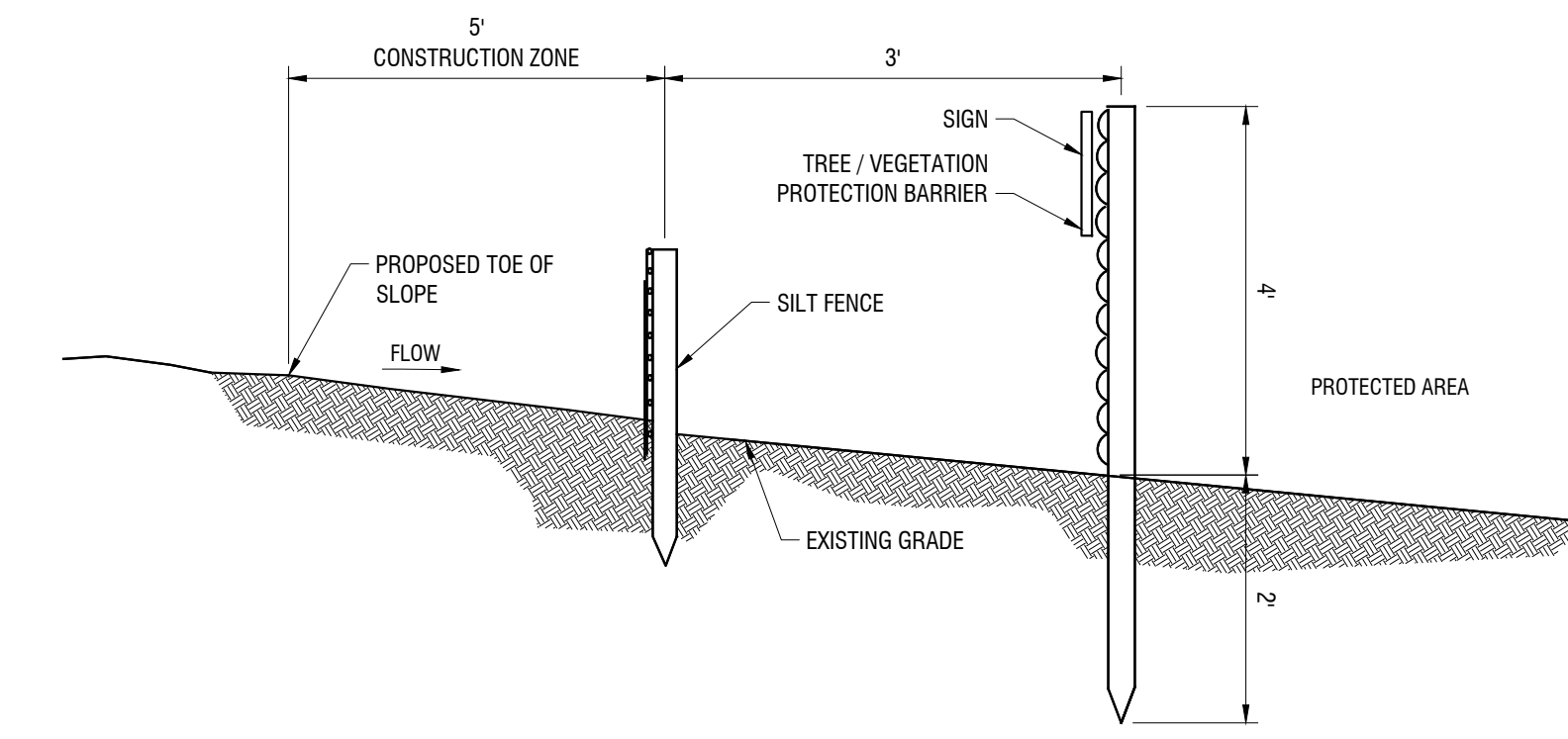

SECTION

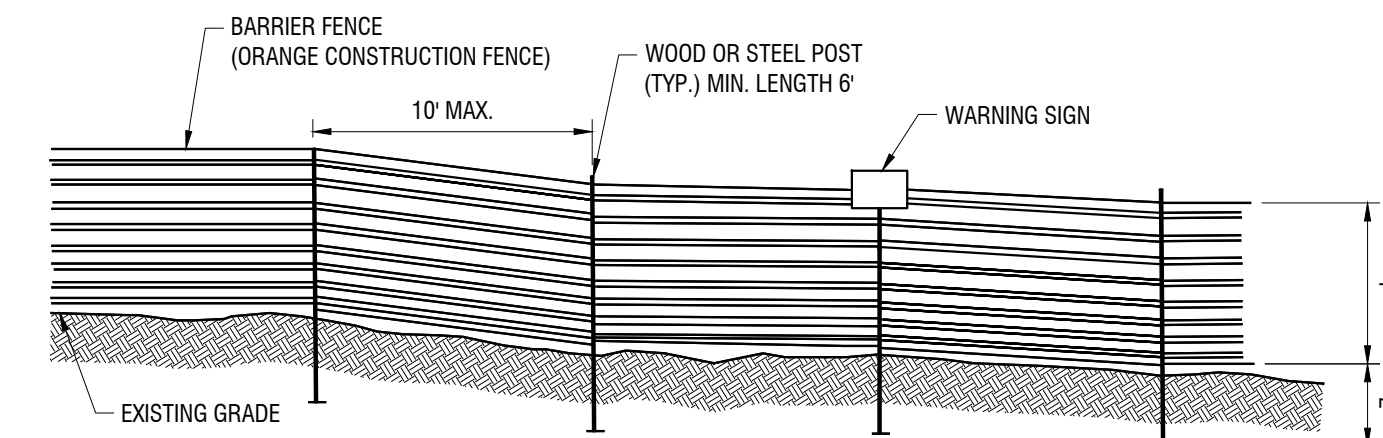

ELEVATION

**6 TREE/VEGETATION PROTECTION BARRIER**

6  
C502  
N.T.S.

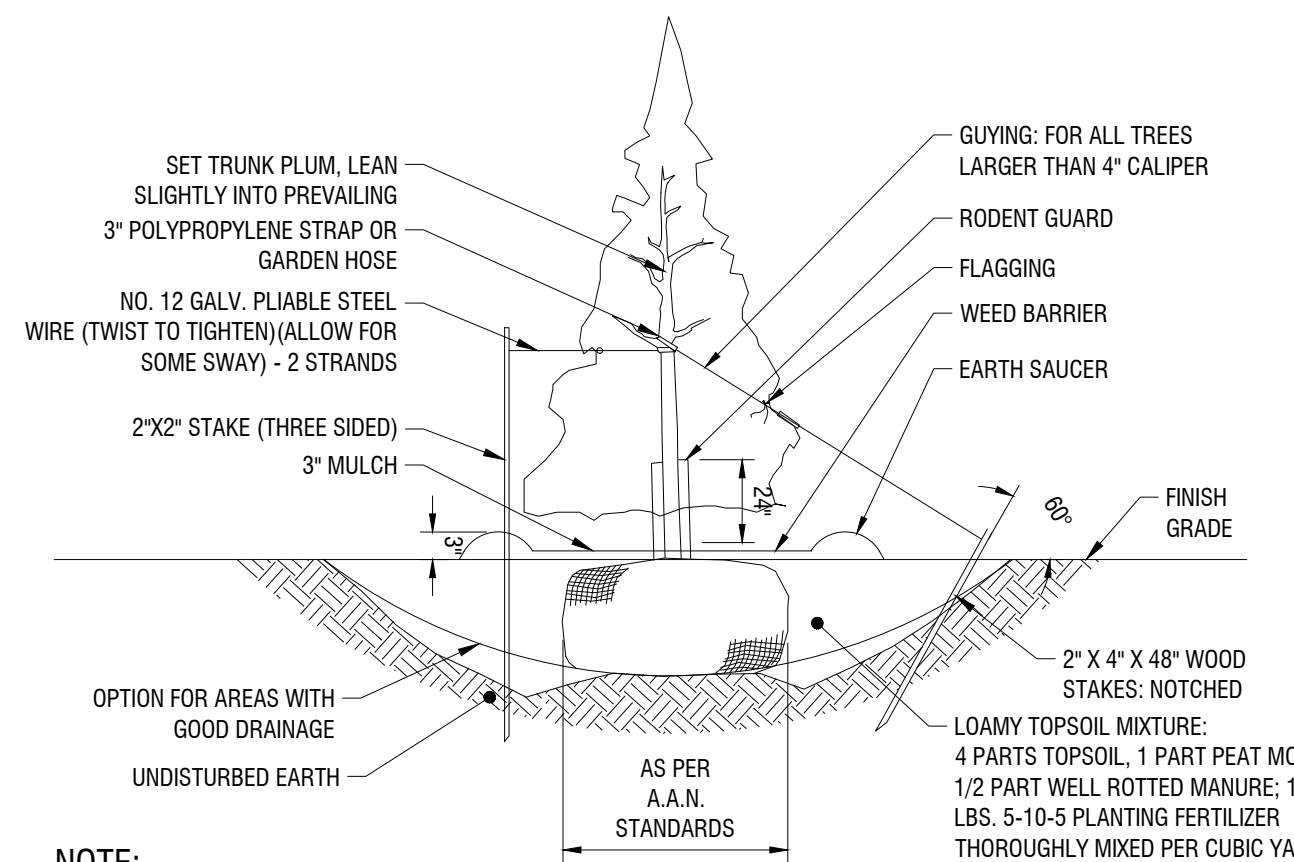

**NOTE:**

1. STAKING: FOR ALL TREES 4" CALIPER OR LESS. REMOVE STAKES ONE YEAR AFTER PLANTING.
2. USE 8' STAKES DRIVE 4' BELOW GROUND SURFACE.
3. GUYING: FOR ALL EVERGREEN TREES AND ALL TREES TALLER THAN 12'. USE SAME WIRE AS FOR STAKING. USE THREE PER TREE, EQUALLY SPACED. DO NOT TWIST WIRE TO TIGHTEN; USE 1/2X6" TURNBUCKLE.
4. ROOT COLLAR TO BE SLIGHTLY ABOVE SURROUNDING GRADE.
5. MULCH SHALL BE 3" DOUBLE GROUND HARDWOOD BAR, COLOR DARK BROWN.
6. MULCH CAN NOT BE MORE THAN 1" THICK AT ROOT COLLAR EXTENDING OUT AT LEAST 6" FROM THE BARK, THEN IT CAN BE THICKENED.
7. MULCH IS TO BE PLACED 3 TO 6 INCHES AWAY FROM THE TRUNK.
8. KRAFT WRAP PAPER SHALL NOT BE PERMITTED FOR RODENT GUARD.

**5 TREE PLANTING**

5  
C502  
N.T.S.

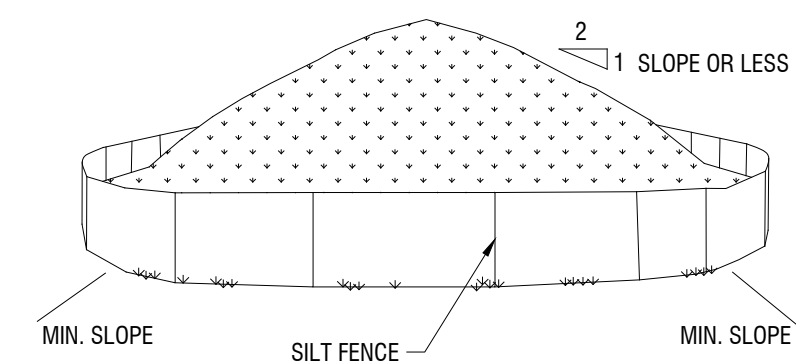

**NOTES:**

1. AREA CHOSEN FOR STOCKPILING OPERATIONS SHALL BE DRY AND STABLE.
2. MAXIMUM SLOPE OF STOCKPILE SHALL BE 1V:2H.
3. UPON COMPLETION OF SOIL STOCKPILING, EACH PILE SHALL BE SURROUNDED WITH SILT FENCING, THEN STABILIZED WITH VEGETATION OR COVERED.
4. SEE SPECIFICATIONS AND DETAIL FOR INSTALLATION OF SILT FENCE.

**4 TEMPORARY SOIL STOCKPILE**

4  
C502  
N.T.S.

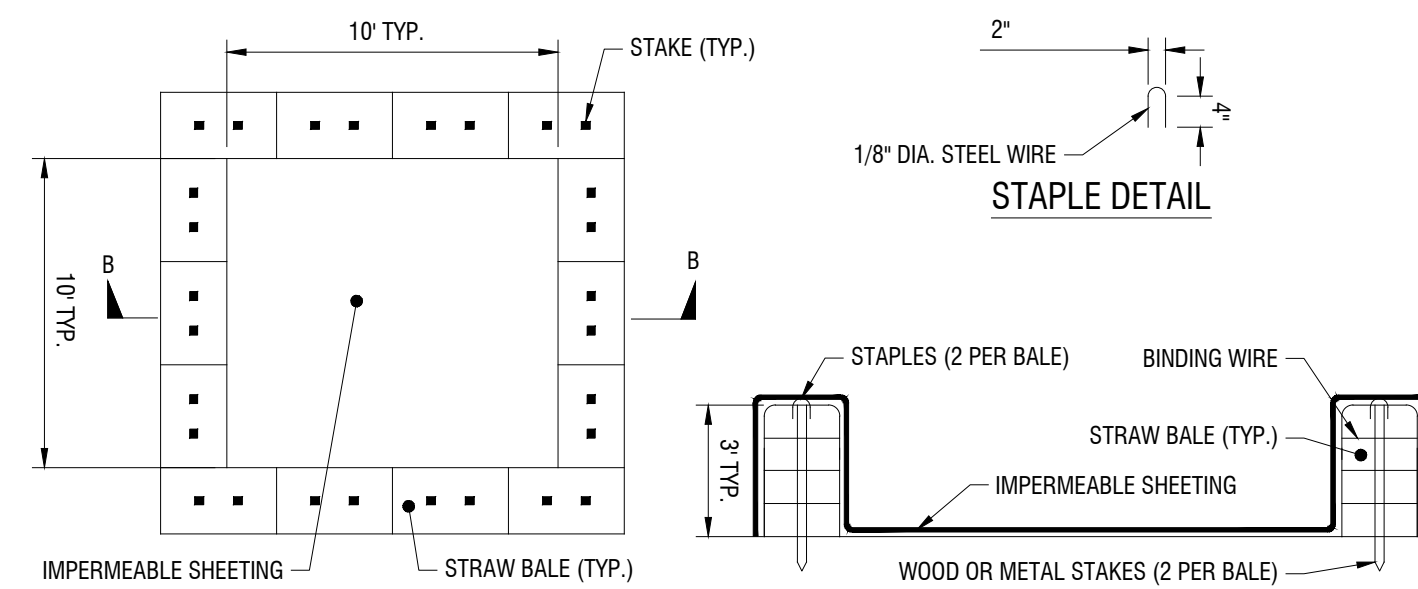

**NOTE:**

1. CAN BE TWO STACKED BALES OR PARTIALLY EXCAVATED TO REACH 3 FT DEPTH

**CONSTRUCTION SPECIFICATIONS**

1. LOCATE WASHOUT STRUCTURE A MINIMUM OF 100 FEET AWAY FROM OPEN CHANNELS, STORM DRAIN INLETS, SENSITIVE AREAS, WETLANDS, BUFFERS AND WATER COURSES AND AWAY FROM CONSTRUCTION TRAFFIC.
2. SIZE WASHOUT STRUCTURE FOR VOLUME NECESSARY TO CONTAIN WASH WATER AND SOLIDS AND MAINTAIN AT LEAST 4 INCHES OF FREEBOARD. TYPICAL DIMENSIONS ARE 10 FEET X 10 FEET X 3 FEET DEEP.
3. PREPARE SOIL BASE FREE OF ROCKS OR OTHER DEBRIS THAT MAY CAUSE TEARS OR HOLES IN THE LINER. FOR LINER, USE 10 MIL OR THICKER UV RESISTANT, IMPERMEABLE SHEETING, FREE OF HOLES AND TEARS OR OTHER DEFECTS THAT COMPROMISE IMPERMEABILITY OF THE MATERIAL.
4. PROVIDE A SIGN FOR THE WASHOUT IN CLOSE PROXIMITY TO THE FACILITY.
5. KEEP CONCRETE WASHOUT STRUCTURE WATER TIGHT. REPLACE IMPERMEABLE LINER IF DAMAGED (E.G., RIPPED OR PUNCTURED), EMPTY OR REPLACE WASHOUT STRUCTURE THAT IS 75 PERCENT FULL, AND DISPOSE OF ACCUMULATED MATERIAL PROPERLY. DO NOT REUSE PLASTIC LINER. WET-VACUUM STORED LIQUIDS THAT HAVE NOT EVAPORATED AND DISPOSE OF IN AN APPROVED MANNER. PRIOR TO FORECASTED RAINSTORMS, REMOVE LIQUIDS OR COVER STRUCTURE TO PREVENT OVERFLOWS. REMOVE HARDENED SOLIDS, WHOLE OR BROKEN UP, FOR DISPOSAL OR RECYCLING. MAINTAIN RUNOFF DIVERSION AROUND EXCAVATED WASHOUT STRUCTURE UNTIL STRUCTURE IS REMOVED.

**3 CONCRETE WASHOUT AREA WITH STRAW BALES**

3  
C502  
N.T.S.

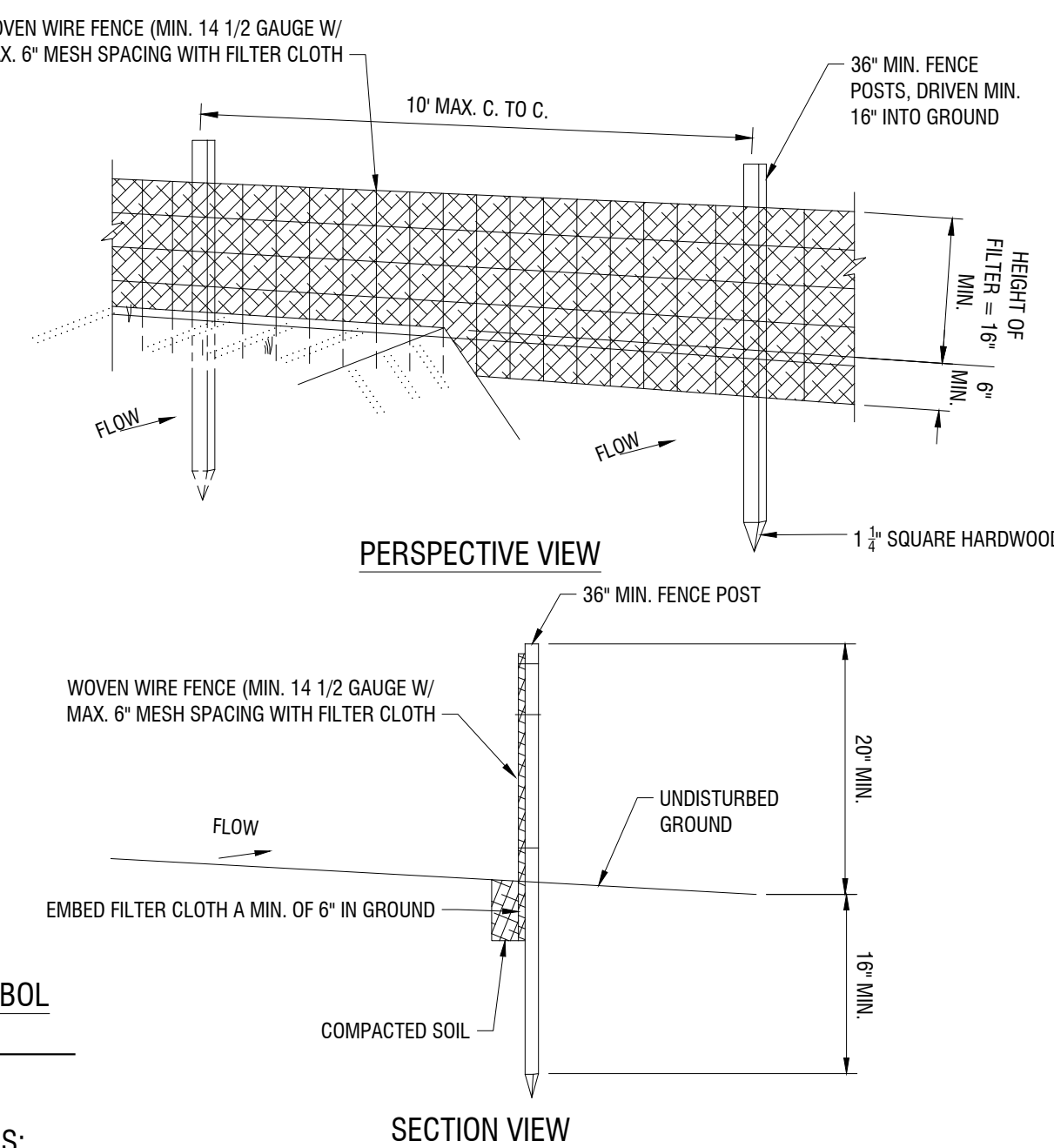

**SYMBOL**

**NOTES:**

1. WOVEN WIRE FENCE TO BE FASTENED SECURELY TO FENCE POSTS WITH WIRE TIES OR STAPLES. POSTS SHALL BE STEEL EITHER 1" OR 1 1/2" TYPE OR HARDWOOD.
2. FILTER CLOTH TO BE FASTENED SECURELY TO WOVEN WIRE FENCE WITH TIES SPACED EVERY 24" AT TOP AND MID SECTION. FENCE SHALL BE WOVEN WIRE, 6" MAXIMUM MESH OPENING.
3. WHEN TWO SECTIONS OF FILTER CLOTH ADJOIN EACH OTHER THEY SHALL BE OVER-LAPPED BY SIX INCHES AND FOLDED. FILTER CLOTH SHALL BE EITHER FILTER X, MIRAFI 100X, STABILINKA 140N, OR APPROVED EQUAL.
4. PREFABRICATED UNITS SHALL BE GEOFAB, ENVIROFENCE, OR APPROVED EQUAL.
5. MAINTENANCE SHALL BE PERFORMED AS NEEDED AND MATERIAL REMOVED WHEN "BULGES" DEVELOP IN THE SILT FENCE.

**2 SILT FENCE**

2  
C502  
NYS DEC DETAIL: SILT FENCE

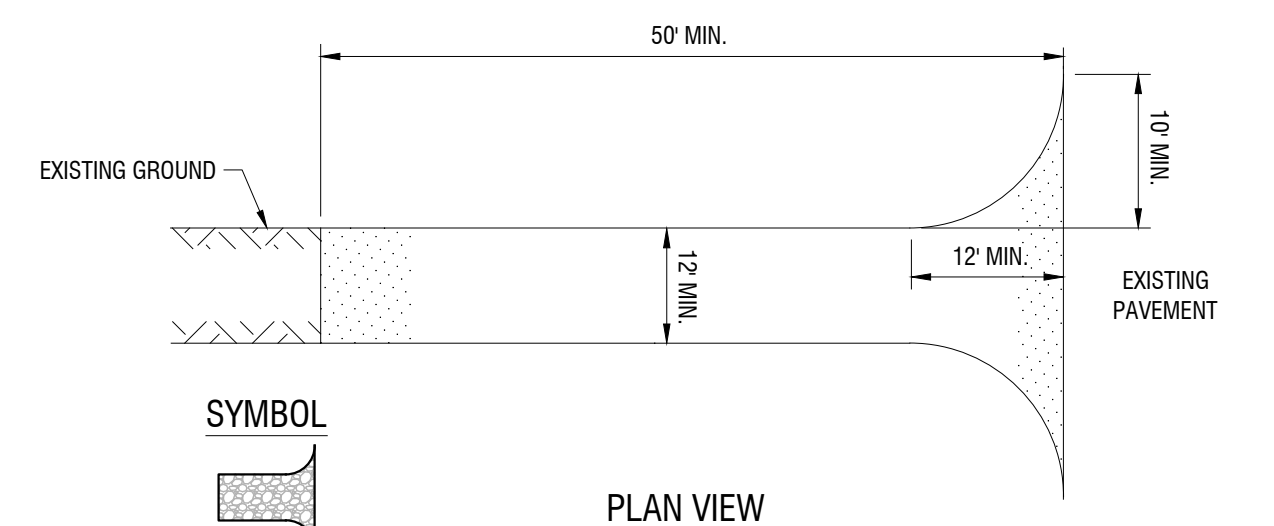
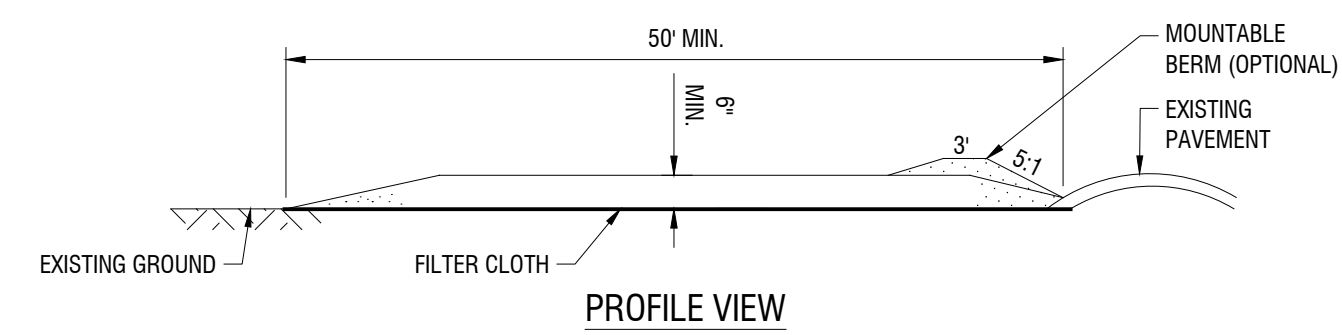

**CONSTRUCTION SPECIFICATIONS:**

1. STONE SIZE - USE 1-4 INCH STONE, OR RECLAIMED OR RECYCLED CONCRETE EQUIVALENT.
2. LENGTH - NOT LESS THAN 50 FEET.
3. THICKNESS - NOT LESS THAN SIX (6) INCHES.
4. WIDTH - TWENTY-FOUR (24) FOOT IF SINGLE ENTRANCE TO SITE.
5. GEOTEXTILE - WILL BE PLACED OVER THE ENTIRE AREA PRIOR TO PLACING OF STONE.
6. SURFACE WATER - ALL SURFACE WATER FLOWING OR DIVERTED TOWARD CONSTRUCTION ACCESS SHALL BE PIPED BENEATH THE ENTRANCE. IF PIPING IS IMPRACTICAL, A MOUNTABLE BERM WITH 5:1 SLOPES WILL BE PERMITTED. FENCE SHALL BE WOVEN WIRE, 6" MAXIMUM MESH OPENING.
7. MAINTENANCE - THE ENTRANCE SHALL BE MAINTAINED IN A CONDITION WHICH WILL PREVENT TRACKING OR FLOWING OF SEDIMENT ONTO PUBLIC RIGHT OF WAY. ALL SEDIMENT SPILLED, DROPPED, WASHED, OR TRACKED ONTO PUBLIC RIGHTS OF WAY MUST BE REMOVED IMMEDIATELY.
8. WHEN WASHING IS REQUIRED, IT SHALL BE DONE ON AN AREA STABILIZED WITH STONE AND WHICH DRAINS INTO AN APPROVED SEDIMENT TRAPPING DEVICE.
9. PERIODIC INSPECTION AND NEEDED MAINTENANCE SHALL BE PROVIDED AFTER EACH RAIN EVENT.

**1 STABILIZED CONSTRUCTION ENTRANCE**

1  
C502  
N.Y.S DEC DETAIL: STABILIZED CONSTRUCTION ACCESS

NOT FOR CONSTRUCTION

It is a violation of New York Education Law Article 145 Sec. 7209, for any person, unless acting under the direction of a licensed architect, professional engineer, or land surveyor, to alter an item in any way. If an item bearing the seal of an architect, engineer, or land surveyor is altered; the altering architect, engineer, or land surveyor shall affix to the item their seal and notation "altered by" followed by their signature and date of such alteration, and a specific description of the alteration.

**NORBUT SOLAR FARMS**  
1241 UNIVERSITY AVE,  
ROCHESTER, NY 14607



**ENFIELD SOLAR DEVELOPMENT**  
56 APPLGATE RD. S  
ENFIELD, NY 14850

NO.	DATE	DESCRIPTION
Revisions		

PROJECT NUMBER: 2203009

DRAWN BY: BER

REVIEWED BY: DG

ISSUED FOR: REVIEW

DATE: MARCH 2021

DRAWING NAME:

**CONSTRUCTION DETAILS**

DRAWING NUMBER:

**C503**

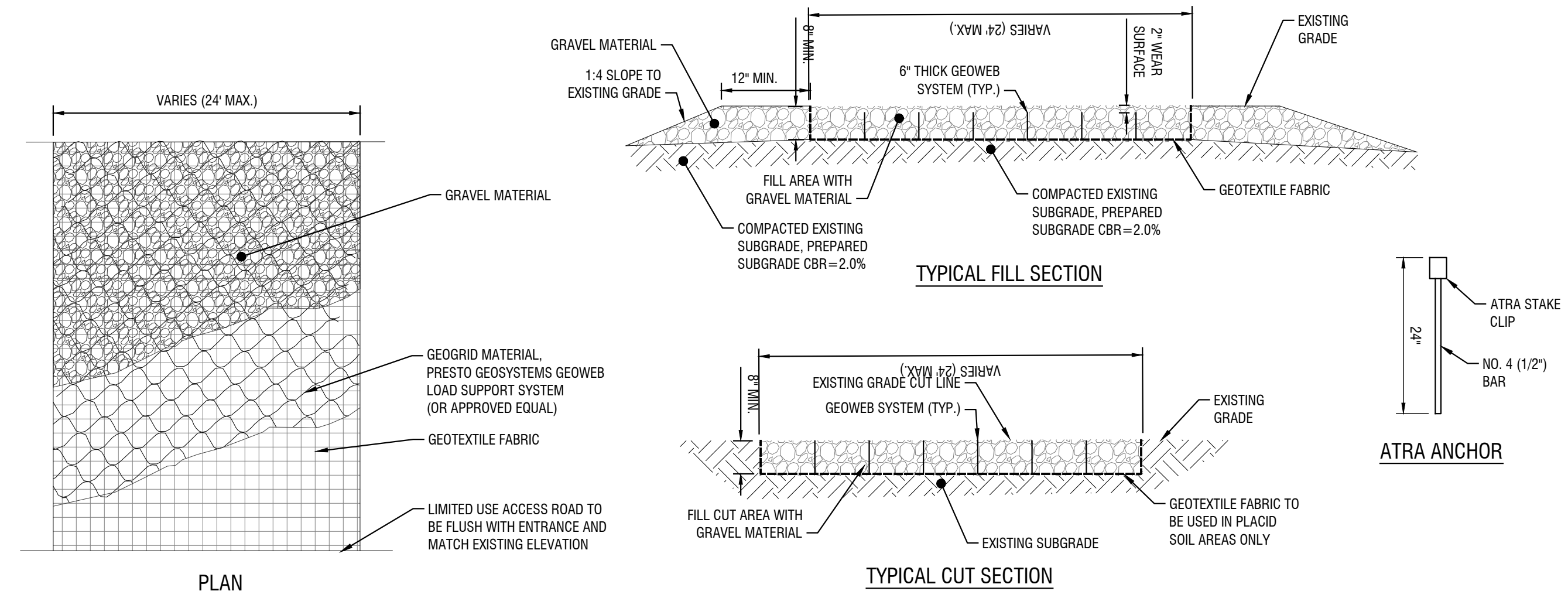

**GENERAL NOTES:**

1. PROVIDE A 4800 LB/FT ENHANCED WOVEN GEOTEXTILE SEPERATION LAYER AND INSTALL PERMANUFACTURER RECOMMENDATIONS INCLUDING OVERLAPS BASED ON SUB GRADE CBR.
2. THE GEOWEB PANELS SHALL BE CONNECTED WITH ATRA KEYS OF EACH INTERLEAF AND END TO END CONNECTION.
3. PROVIDE ATRA ANCHORS TO KEEP PANELS OPEN FOR INFILL AS REQUIRED.
4. GEOWEB INFILL SHALL BE 3/4" TO 1.5" CRUSHED AGGREGATE WITH FINES LIMITED TO LESS THAN 10% TO ALLOW FREE DRAINAGE.
5. LIMIT THE DROP OF INFILL TO PREVENT PANEL DISTORTION.
6. ASSUME HS-20 LOADING.

**PERMEABLE ACCESS ROAD GENERAL NOTES:**

1. USE OF THIS DETAIL/CRITERION IS LIMITED TO ACCESS ROADS USED ON AN OCCASIONAL BASIS ONLY (I.E. PROVIDE ACCESS FOR MOWING EQUIPMENT REPAIR OR MAINTENANCE, ETC.)
2. LIMITED USE PERVIOUS ACCESS ROAD IS LIMITED TO LOW IMPACT IRREGULAR MAINTENANCE ACCESS ASSOCIATED WITH RENEWABLE ENERGY PROJECTS IN NEW YORK STATE.
3. REMOVE STUMPS, ROCKS AND DEBRIS AS NECESSARY, FILL VOIDS TO MATCH EXISTING NATIVE SOILS AND COMPACTION LEVEL.
4. REMOVED TOPSOIL MAY BE SPREAD IN ADJACENT AREAS AS DIRECTED BY THE PROJECT ENGINEER. COMPACT TO THE DEGREE OF THE NATIVE INSITU SOIL. DO NOT PLACE IN AN AREA THAT IMPEDES STORMWATER DRAINAGE.
5. GRADE ROADWAY, WHERE NECESSARY, TO NATIVE SOIL AND DESIRED ELEVATION. MINOR GRADING FOR CROSS SLOPE CUT AND FILL MAY BE REQUIRED.
6. REMOVE REFUSE SOILS AS DIRECTED BY THE PROJECT ENGINEER. DO NOT PLACE IN AN AREA THAT IMPEDES STORMWATER DRAINAGE.
7. ROADWAY WIDTH TO BE DETERMINED BY CLIENT.
8. THE LIMITED USE PERVIOUS ACCESS ROAD CROSS SLOPE SHALL BE 2% IN MOST CASES AND SHOULD NOT EXCEED 5%. THE LONGITUDINAL SLOPE OF THE ACCESS DRIVE SHOULD NOT EXCEED 15%.
9. LIMITED USE PERVIOUS ACCESS ROAD IS NOT INTENDED TO BE UTILIZED FOR CONSTRUCTION WHICH MAY SUBJECT THE ACCESS TO SEDIMENT TRACKING. THIS SPECIFICATION IS TO BE DEVELOPED FOR POST-CONSTRUCTION USE. SOIL RESTORATION PRACTICES MAY BE APPLICABLE TO RESTORE CONSTRUCTION RELATED COMPACTION TO PRE-EXISTING CONDITIONS AND SHOULD BE VERIFIED BY SOIL PENETROMETER READINGS. THE PENETROMETER READINGS SHALL BE COMPARED TO THE RESPECTIVE RECORDED READINGS TAKEN PRIOR TO CONSTRUCTION. EVERY 100 LINEAR FEET ALONG THE PROPOSED ROADWAY.
10. TO ENSURE THAT SOIL IS NOT TRACKED ONTO THE LIMITED USE PERVIOUS ACCESS ROAD, IT SHALL NOT BE USED BY CONSTRUCTION VEHICLES TRANSPORTING SOIL, FILL MATERIAL, ETC. IF THE LIMITED USE PERVIOUS ACCESS IS COMPLETED DURING INITIAL PHASES OF CONSTRUCTION, A STANDARD NEW YORK STATE STABILIZED CONSTRUCTION ACCESS SHALL BE CONSTRUCTED AND UTILIZED TO REMOVE SEDIMENT FROM CONSTRUCTION VEHICLES AND EQUIPMENT PRIOR TO ENTERING THE LIMITED USE PERVIOUS ACCESS ROAD FROM ANY LOCATION ON, OR OFF SITE. MAINTENANCE OF THE PERVIOUS ACCESS ROAD WILL BE REQUIRED IF SEDIMENT IS OBSERVED WITHIN THE CLEAN STONE.
11. THE LIMITED USE PERVIOUS ACCESS ROAD SHALL NOT BE CONSTRUCTED OR USED UNTIL ALL AREAS SUBJECT TO RUNOFF ONTO THE PERVIOUS ACCESS HAVE ACHIEVED FINAL STABILIZATION.
12. PROJECTS SHOULD AVOID INSTALLATION OF THE LIMITED USE PERVIOUS ACCESS ROAD IN POORLY DRAINED AREAS, HOWEVER IF NO ALTERNATIVE LOCATION IS AVAILABLE, THE PROJECT SHALL UTILIZE WOVEN GEOTEXTILE MATERIAL AS DETAILED IN FOLLOWING NOTES.
13. THE DRAINAGE DITCH IS OFFERED IN THE DETAIL FOR CIRCUMSTANCES WHEN CONCENTRATED FLOW COULD NOT BE AVOIDED. THE INTENTION OF THIS DESIGN IS TO MINIMIZE ALTERATIONS TO HYDROLOGY. HOWEVER WHEN DEALING WITH 5%-15% GRADES NOT PARALLEL TO THE CONTOUR, A ROADSIDE DITCH MAY BE REQUIRED. THE NYS STANDARDS AND SPECIFICATIONS FOR EROSION AND SEDIMENT CONTROLS FOR GRASSED WATERWAYS AND VEGETATED WATERWAYS ARE APPLICABLE FOR SIZING AND STABILIZATION. DIMENSIONS FOR THE GRASSED WATERWAY SPECIFICATION WOULD BE DESIGNED FOR PROJECT SPECIFIC HYDROLOGIC RUNOFF CALCULATIONS, AND A SEPARATE DETAIL FOR THE SPECIFIC GRASSED WATERWAY WOULD BE INCLUDED IN THIS PRACTICE. RUNOFF DISCHARGES WILL BE SUBJECT TO THE OUTLET REQUIREMENTS OF THE REFERENCED STANDARD. INCREASED POST-DEVELOPMENT RUNOFF FROM THE ASSOCIATED ROADSIDE DITCH MAY REQUIRE ADDITIONAL PRACTICES TO ATTENUATE RUNOFF TO PRE-DEVELOPMENT CONDITIONS.
14. IF A ROADSIDE DITCH IS NOT UTILIZED TO CAPTURE RUNOFF FROM THE ACCESS ROAD, THE PERVIOUS ACCESS ROAD WILL HAVE A WELL-ESTABLISHED PERENNIAL VEGETATIVE COVER, WHICH SHALL CONSIST OF UNIFORM VEGETATION (I.E. BUFFER), 20 FEET WIDE AND PARALLEL TO THE DOWN GRADIENT SIDE OF THE ACCESS ROAD. POST-CONSTRUCTION OPERATION AND MAINTENANCE PRACTICES WILL MAINTAIN THIS VEGETATIVE COVER TO ENSURE FINAL STABILIZATION FOR THE LIFE OF THE ACCESS ROAD.
15. THE DESIGN PROFESSIONAL MUST ACCOUNT FOR THE LIMITED USE PERVIOUS ACCESS ROAD IN THEIR SITE ASSESSMENT/HYDROLOGY ANALYSIS. IF THE HYDROLOGY ANALYSIS SHOWS THAT THE HYDROLOGY HAS BEEN ALTERED FROM PRE- TO POST-DEVELOPMENT CONDITIONS (SEE APPENDIX A OF GP-0-20-001 FOR THE DEFINITION OF "ALTER THE HYDROLOGY..."), THE DESIGN MUST INCLUDE THE NECESSARY DETENTION/RETENTION PRACTICES TO ATTENUATE THE RATES (10 AND 100 YEAR EVENTS) TO PRE-DEVELOPMENT CONDITIONS.

**GEGRID MATERIAL NOTES:**

1. THE GEGRID, OR COMPARABLE PRODUCT, IS INTENDED FOR USE FOR ALL CONDITIONS, IN ORDER TO ASSIST IN MATERIAL SEPERATION FROM NATIVE SOILS AND PRESERVE ACCESS LOADS.
2. GRAVEL FILL MATERIAL SHALL CONSIST OF 1-4" CLEAN, DURABLE, SHARP-ANGLED CRUSHED STONE OF UNIFORM QUALITY, MEETING THE SPECIFICATIONS OF NYSDOT ITEM 703-02, SIZE DESIGNATION 3-5 OF TABLE 703-4. STONE MAY BE PLACED IN FRONT OF, AND SPREAD WITH, A TRACKED VEHICLE. GRAVEL SHALL NOT BE COMPACTED.
3. GEGRID SHALL BE MIRAFI BXG110 OR APPROVED EQUAL. GEGRID SHALL BE DESIGNED BASED ON EXISTING SOIL CONDITIONS AND PROPOSED HAUL ROAD SLOPES.
4. IF MORE THAN ONE ROLL WIDTH IS REQUIRED, ROLLS SHOULD OVERLAP A MINIMUM OF SIX INCHES.
5. REFER TO MANUFACTURER'S SPECIFICATION FOR PROPER TYING AND CONNECTIONS.
6. LIMITED USE PERVIOUS ACCESS ROAD SHALL BE TOP DRESSED AS REQUIRED WITH ONLY 1-4" CRUSHED STONE MEETING NYSDOT ITEM 703-02 SPECIFICATIONS.

BASIS OF DESIGN: TENCATE MIRAFI BXG110 GEGRIDS; 365 SOUTH HOLLAND DRIVE, PENDERGRASS, GA; 800-685-9990 OR 706-693-2226; WWW.MIRAFI.COM

**GEOWEB MATERIAL NOTES:**

1. THE GEOWEB, OR COMPARABLE PRODUCT, IS SUGGESTED FOR USE ON ROAD PROFILES EXCEEDING 10%. THE GEOWEB PRODUCT IS INTENDED TO LIMIT SHIFTING STONE MATERIAL DURING USE.
2. INSTALLATION TO BE COMPLETED IN ACCORDANCE WITH MANUFACTURER'S SPECIFICATIONS.
3. WHERE REQUIRED, A NATIVE SOIL WEDGE SHALL BE PLACED TO ACCOMMODATE ROAD CROSS SLOPE OF 2%. NATIVE SOIL SHALL BE COMPACTED TO MATCH EXISTING SOIL CONDITIONS.
4. GRAVEL FILL MATERIAL SHALL CONSIST OF 1-4" CLEAN, DURABLE, SHARP-ANGLED CRUSHED STONE OF UNIFORM QUALITY, MEETING THE SPECIFICATIONS OF NYSDOT ITEM 703-02, SIZE DESIGNATION 3-5 OF TABLE 703-4. STONE MAY BE PLACED IN FRONT OF, AND SPREAD WITH, A TRACKED VEHICLE. GRAVEL SHALL NOT BE COMPACTED.
5. GEOWEB SYSTEM SHALL BE PRESTO GEOSYSTEM GEOWEB OR APPROVED EQUAL. GEOWEB SHALL BE DESIGNED BASED ON EXISTING SOIL CONDITIONS AND PROPOSED HAUL ROAD SLOPES.
6. LIMITED USE PERVIOUS ACCESS ROAD SHALL BE TOP DRESSED AS REQUIRED WITH ONLY 1-4" CRUSHED STONE, SIZE 3A, MEETING NYSDOT ITEM 703-02 SPECIFICATIONS.
7. THE TOP EDGES OF ADJACENT CELL WALLS SHALL BE FLUSH WHEN CONNECTING. ALIGN THE I-SLOTS FOR INTERLEAF AND END TO END CONNECTIONS. THE GEOWEB PANELS SHALL BE CONNECTED WITH ATRA KEYS AT EACH INTERLEAF AND END TO END CONNECTIONS. REFER TO MANUFACTURER'S SPECIFICATION FOR PROPER INSTALLATION, TYING AND CONNECTIONS.
8. PREPARE THE SUBGRADE AS SHOWN ON THE CONSTRUCTION DRAWINGS.
9. COMPACT THE SOIL TO A MINIMUM 95% STANDARD PROCTOR.
10. VERIFY THAT THE SUBGRADE STRENGTH, IF UNACCEPTABLE, THE SOILS SHALL BE REMOVED AND REPLACED AS DIRECTED BY THE ENGINEER.
11. WHERE REQUIRED, PROVIDE GEOTEXTILE SEPERATION LAYER.
12. WHERE REQUIRED, PLACE AND COMPACT SUBBASE MATERIAL TO A MINIMUM 95% STANDARD PROCTOR.
13. EXPAND THE GEOWEB SECTIONS INTO POSITION AND CONNECT THE END TO END INTERLEAF CONNECTIONS WITH ATRA KEYS.
14. PLACE THE SPECIFIED INFILL MATERIAL TO 2 INCHES ABOVE CELL WALLS AND COMPACT TO A MINIMUM 95% STANDARD PROCTOR.
15. PROVIDE ADDITIONAL SURFACE MATERIAL, AS SPECIFIED.

BASIS OF DESIGN: PRESTO GEOSYSTEMS GEOWEB; 670 NORTH PERKINS STREET, APPLETON, WI; 800-548-3424 OR 920-738-1222; INFOR@PRESTOGEO.COM; WWW.PRESTOGEO.COM

**WOVEN GEOTEXTILE MATERIAL NOTES:**

1. SPECIFIED GEOTEXTILE WILL ONLY BE UTILIZED IN PLACID SOILS. PLACID SOILS CONSIST OF POORLY DRAINED SOILS COMPOSED OF FINELY TEXTURED PARTICLES AND ARE PRONE TO RUTTING. PLACID SOILS ARE TYPICALLY PRESENT IN LOW-LYING AREAS WITH HYDROLOGIC SOILS GROUP (HSG) OF C OR D, OR AS SPECIFIED FROM AN ENVIRONMENTAL SCIENTIST, SOIL SCIENTIST, OR GEOTECHNICAL DATA.
2. THE CONCERN FOR POTENTIAL REDUCTION OF NATIVE INFILTRATION RATES DUE TO THE GEOTEXTILE MATERIAL WOULD NOT BE A SIGNIFICANT CONCERN IN POORLY DRAINED SOILS WHERE SEGREGATION OF PERVIOUS STONE AND NATIVE MATERIALS IS CRUCIAL FOR LONG TERM OPERATION AND MAINTENANCE.

BASIS OF DESIGN: TENCATE MIRAFI RSI-SERIES WOVEN GEOSYNTHETICS; 365 SOUTH HOLLAND DRIVE, PENDERGRASS, GA; 800-685-9990 OR 706-693-2226; WWW.MIRAFI.COM

**LIMITED USE PERVIOUS ACCESS ROAD - 0% TO 10% SLOPES**

N.T.S.

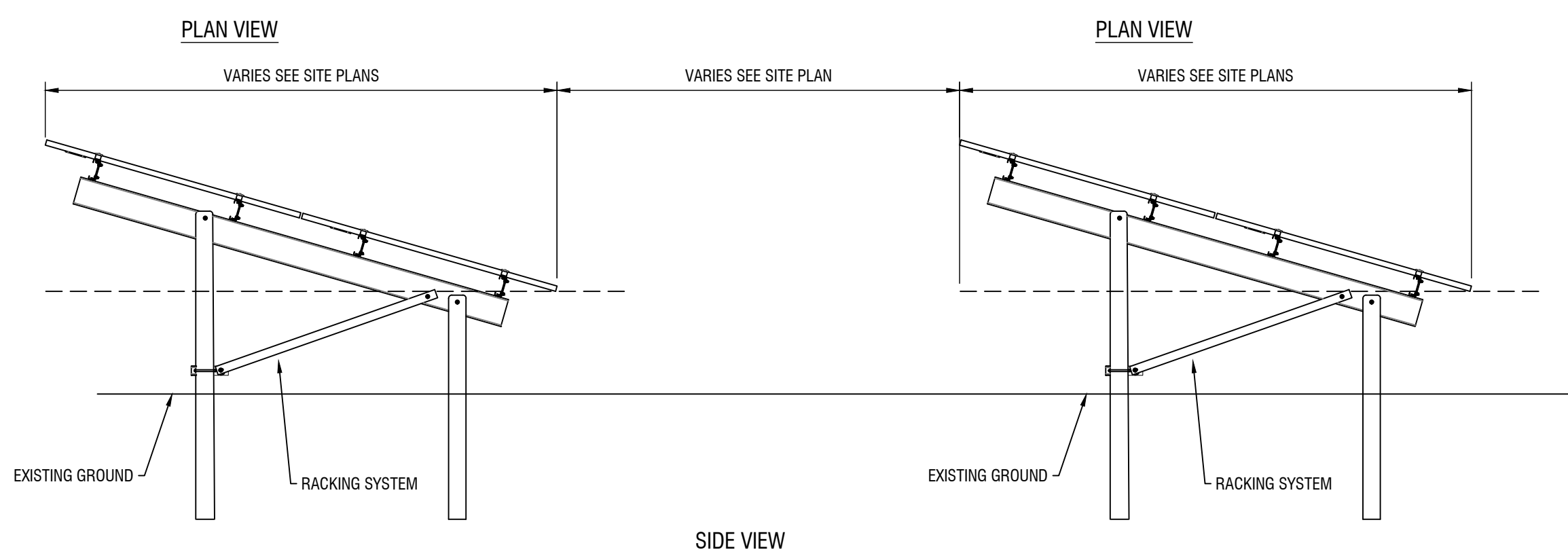
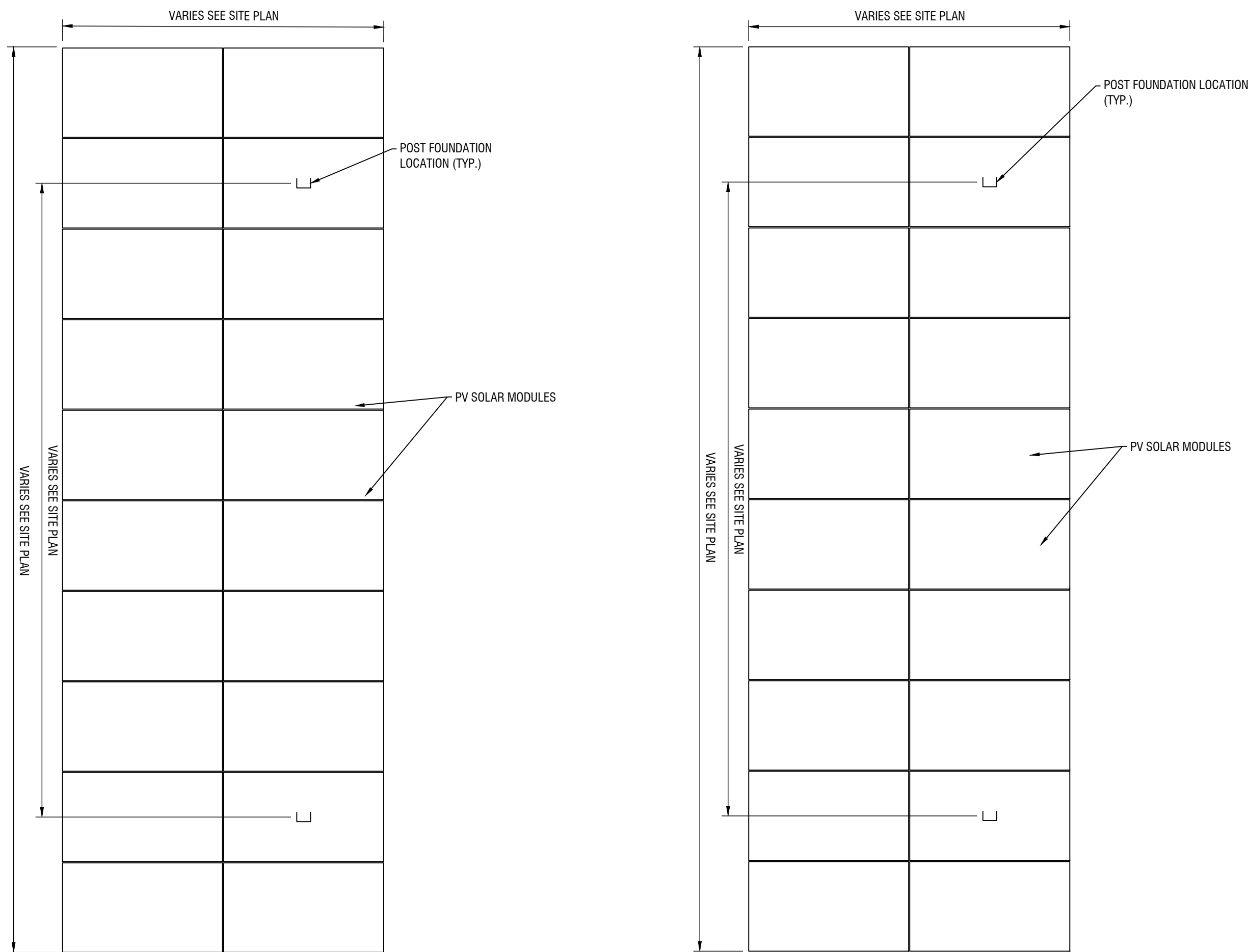

**TYPICAL SITE LAYOUT**

N.T.S.