

ENFIELD CENTER ROAD

(ASSUMED 3 ROD RIGHT OF WAY=49.5')

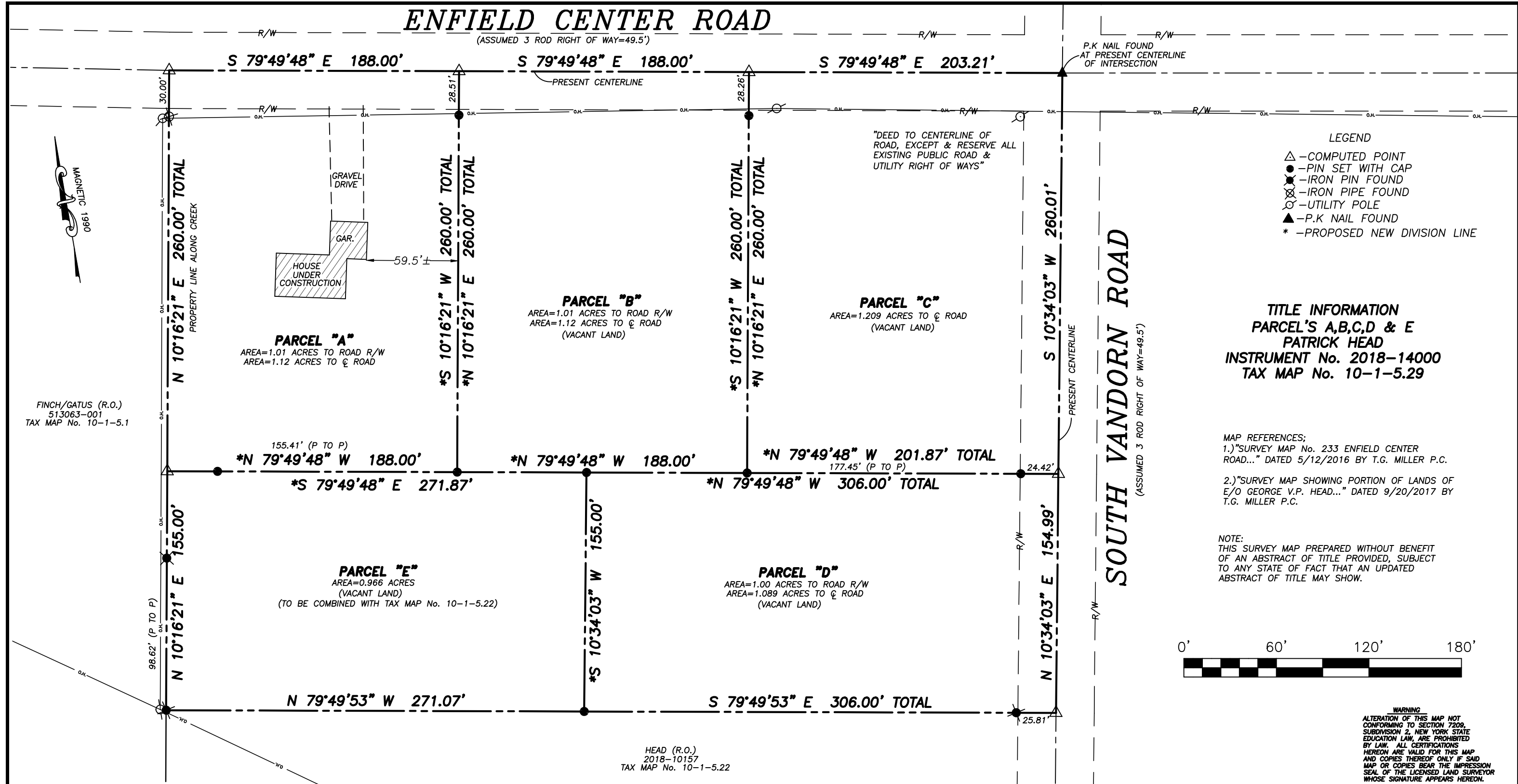

- LEGEND**
- △ - COMPUTED POINT
 - - PIN SET WITH CAP
 - ⊙ - IRON PIN FOUND
 - ⊗ - IRON PIPE FOUND
 - - UTILITY POLE
 - ▲ - P.K. NAIL FOUND
 - * - PROPOSED NEW DIVISION LINE

TITLE INFORMATION
PARCEL'S A,B,C,D & E
PATRICK HEAD
INSTRUMENT No. 2018-14000
TAX MAP No. 10-1-5.29

MAP REFERENCES:
 1.) "SURVEY MAP No. 233 ENFIELD CENTER ROAD..." DATED 5/12/2016 BY T.G. MILLER P.C.
 2.) "SURVEY MAP SHOWING PORTION OF LANDS OF E/O GEORGE V.P. HEAD..." DATED 9/20/2017 BY T.G. MILLER P.C.

NOTE:
 THIS SURVEY MAP PREPARED WITHOUT BENEFIT OF AN ABSTRACT OF TITLE PROVIDED, SUBJECT TO ANY STATE OF FACT THAT AN UPDATED ABSTRACT OF TITLE MAY SHOW.



WARNING
 ALTERATION OF THIS MAP NOT CONFORMING TO SECTION 7209, SUBDIVISION 2, NEW YORK STATE EDUCATION LAW, ARE PROHIBITED BY LAW. ALL CERTIFICATIONS HEREON ARE VALID FOR THIS MAP AND COPIES THEREOF ONLY IF SAID MAP OR COPIES BEAR THE IMPRESSION SEAL OF THE LICENSED LAND SURVEYOR WHOSE SIGNATURE APPEARS HEREON.

FINCH/GATUS (R.O.)
 513063-001
 TAX MAP No. 10-1-5.1

HEAD (R.O.)
 2018-10157
 TAX MAP No. 10-1-5.22

CERTIFICATION
 I hereby certify to PATRICK HEAD that I am a licensed land surveyor, New York State License No.050096, and that this map correctly delineates an actual survey on the ground made by me or under my direct supervision and that I found no visible encroachments either way across property lines except as shown hereon.
 SIGNED: Lee Dresser DATED: 5/10/2021

T. G. MILLER P.C.
 ENGINEERS AND SURVEYORS
 605 WEST STATE STREET, SUITE A
 ITHACA, NEW YORK 14850
 TEL (607) 272-6477

TITLE: SURVEY MAP
 SHOWING LANDS OF
PATRICK HEAD
 LOCATED ON ENFIELD CENTER ROAD & SOUTH VANDORN ROAD
 TOWN OF ENFIELD, TOMPKINS COUNTY, NEW YORK

DATE: 5/10/2021 SCALE: 1"=60'

REVISED

