



TOWN OF ENFIELD YOUTH PARK

TEAM LEADS: DELLA ALDERSON AND ENOCH PARMAR

TEAM MEMBERS: ALEX CHOU, A'ZAREA CUNNINGHAM, JULIAN REZVANI GHADIMI, SERENA JIN, DEBORAH OLORUNDA, TZIVIA SCHWARTZ, KATHERINE ZHAO

Agenda

PROJECT AND
PARTNER TEAM

SITE OVERVIEW

DEMOGRAPHICS
& BACKGROUND

COMMUNITY
SURVEY

YOUTH
ENGAGEMENT

DESIGN
PROPOSALS

Our Team



DELLA ALDERSON



ENOCH PARMAR



DEBORAH OLORUNDA

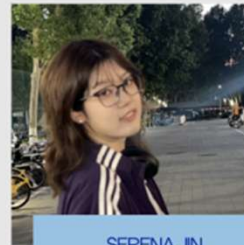

SERENA JIN

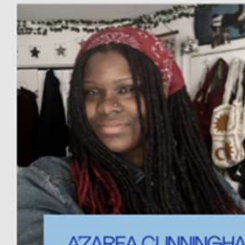

AZAREA CUNNINGHAM



ALEX CHOU



TZIVA SCHWARTZ

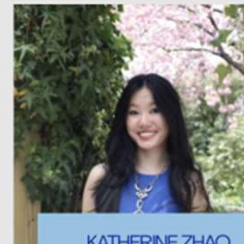

KATHERINE ZHAO

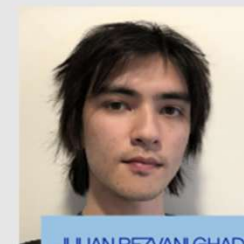

JULIAN REZVANI GHADIMI

Project Partners



Stephanie Redmond, Town
Supervisor of Enfield, NY



Spencer Van Epps, 4-H Rural
Youth Services Enfield Senior
Program Manager, CCE

Town of Enfield

Population of 3,401

Located about 20 min west of Ithaca



Treman State Park, Enfield
NY

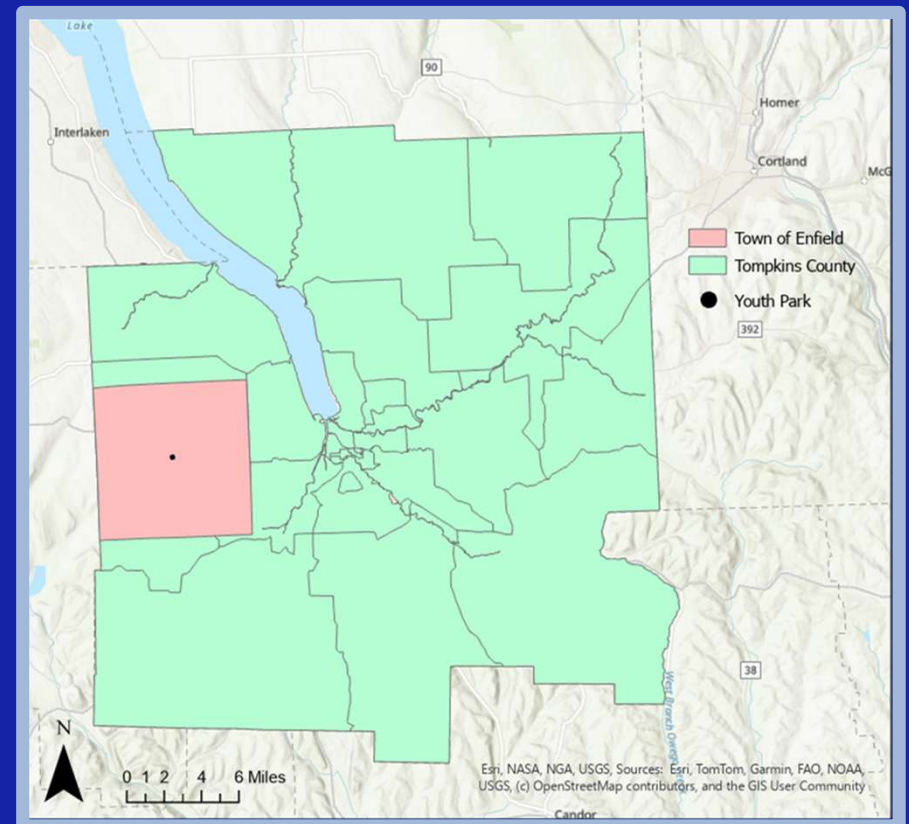

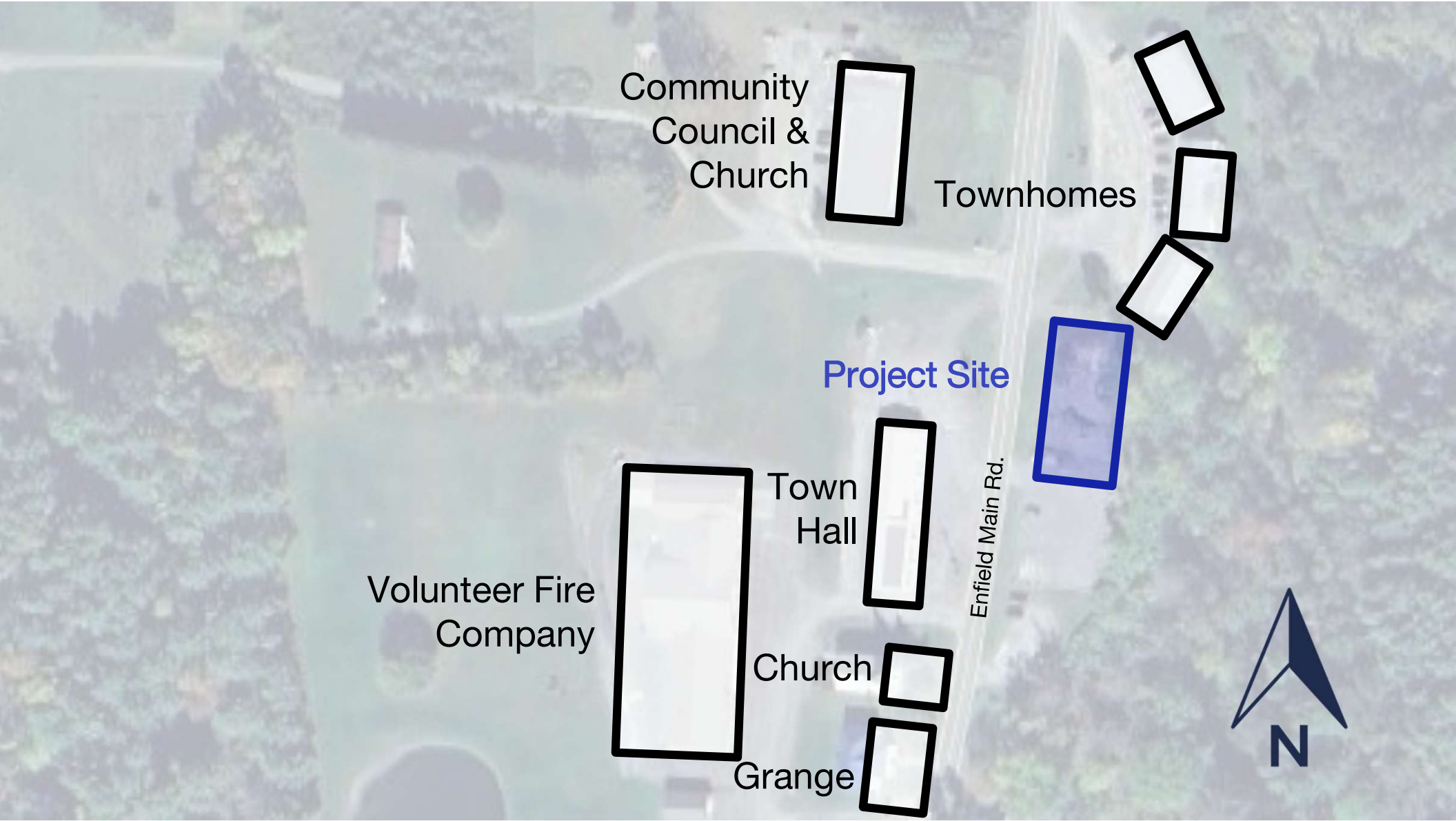

Community Council & Church



Townhomes



Project Site



Enfield Main Rd.

Town Hall



Volunteer Fire Company

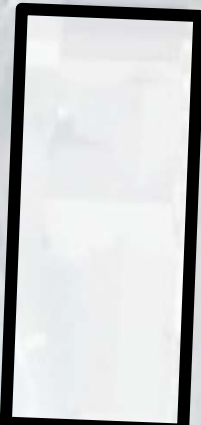

Church



Grange



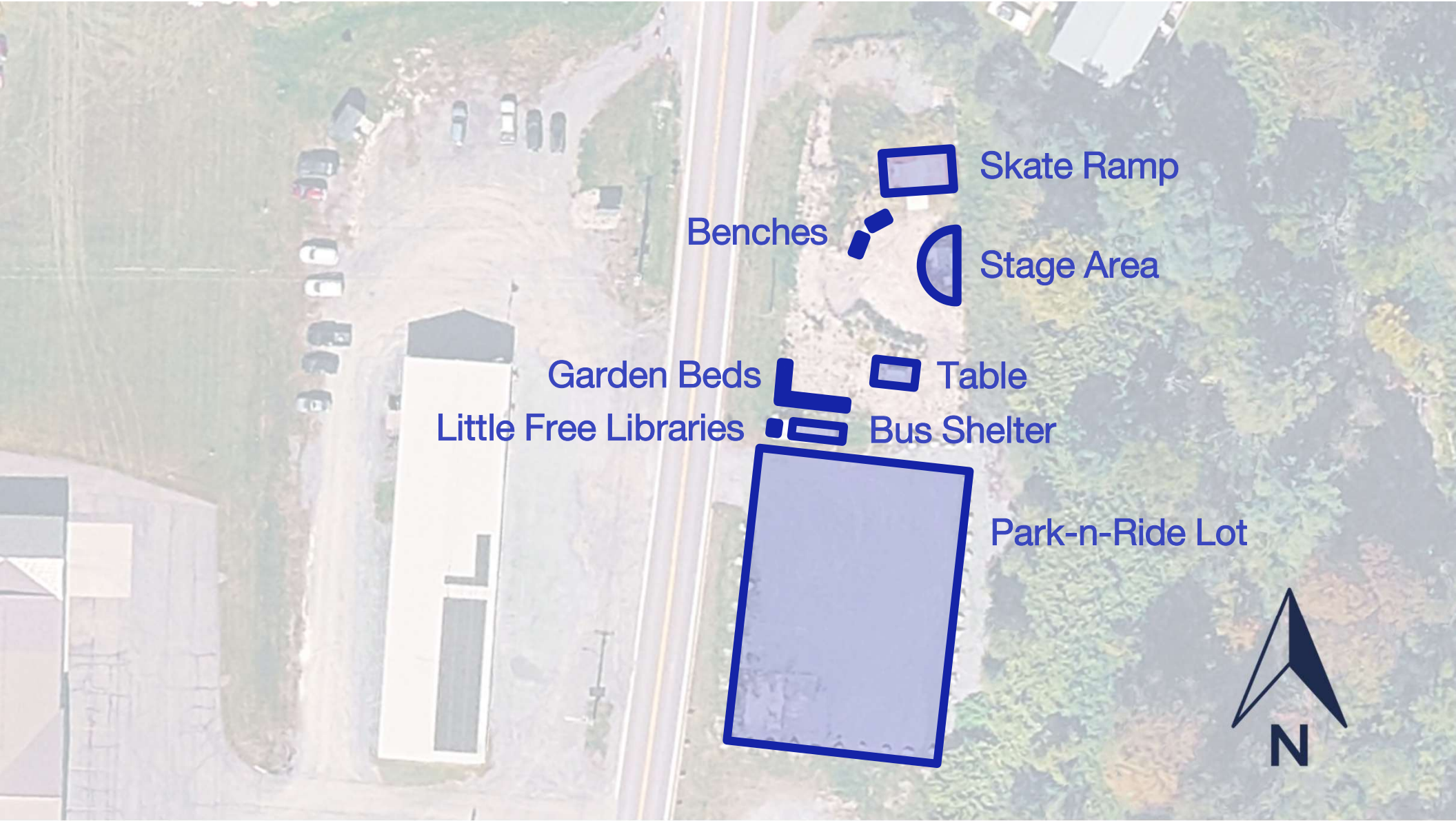

Skate Ramp

Benches



Stage Area

Garden Beds



Table

Little Free Libraries



Bus Shelter



Park-n-Ride Lot



Goals for this project

Creating a concept for a youth park in the town of Enfield

Conceptual models to serve as inspiration for funding

An engineer will be required for further designing/feasibility

Creating conversation in Enfield for revitalization of a central community space



Demographics

Density: 91.26 people per square mile

Median age: 42.3 years old; 27%
under 20

Poverty rate: 14.3%

Child poverty rate: 24%



Credit: Casey Martin / Ithaca Voice

Background



Credits: Enfield Skate
Garden



Existing Conditions



Existing Conditions



Bench with tagging

Existing Conditions



Existing Conditions

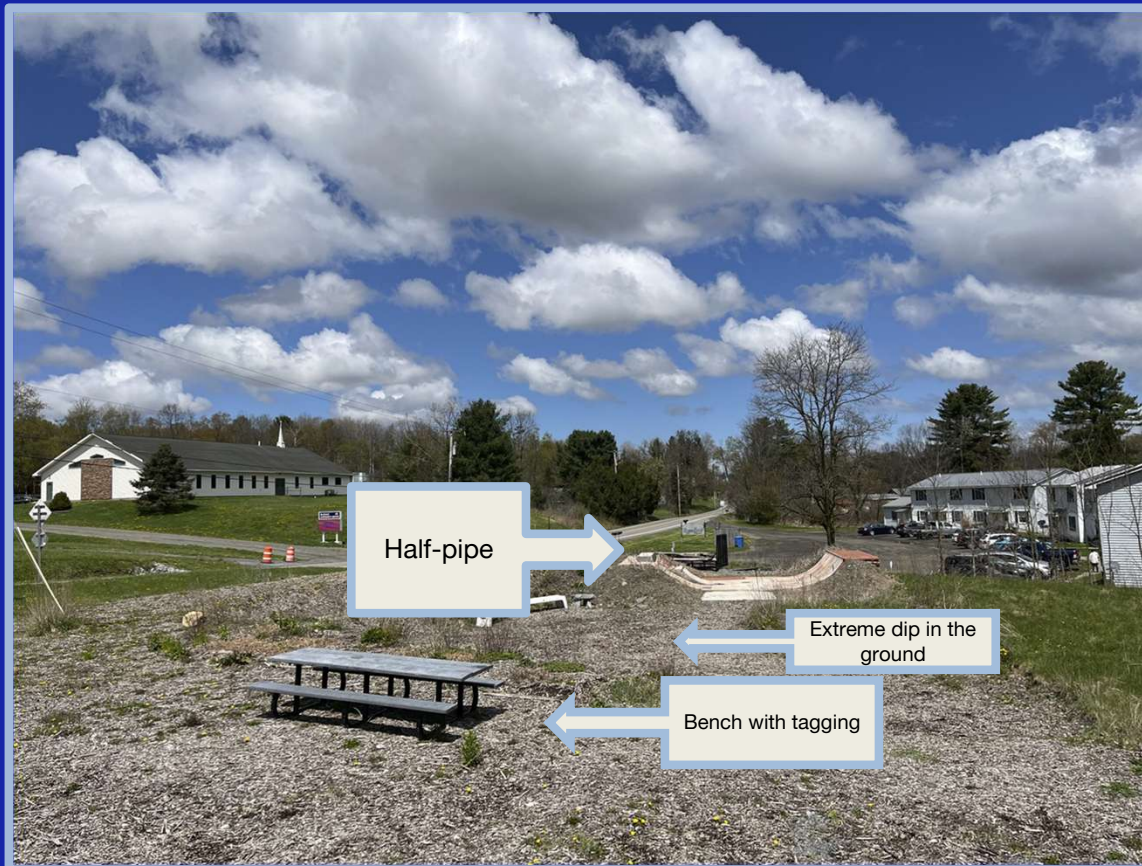

Existing Conditions

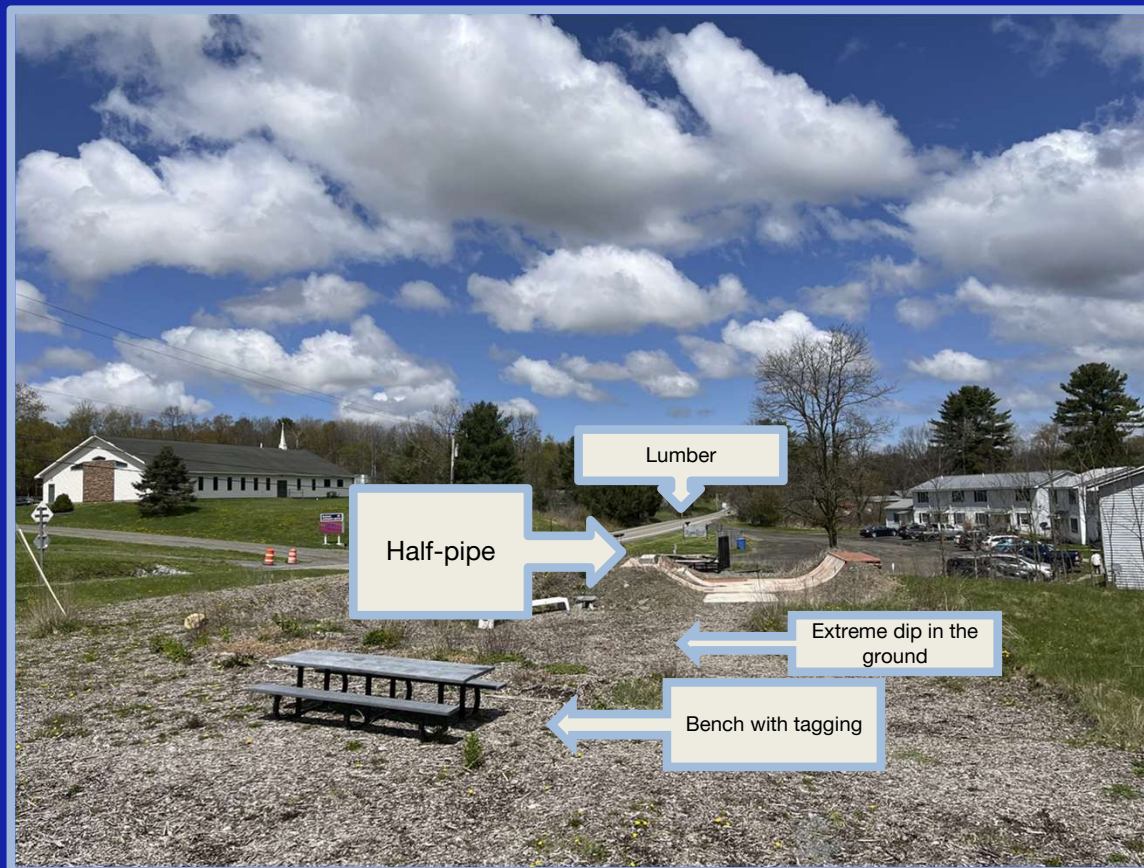

Existing Conditions

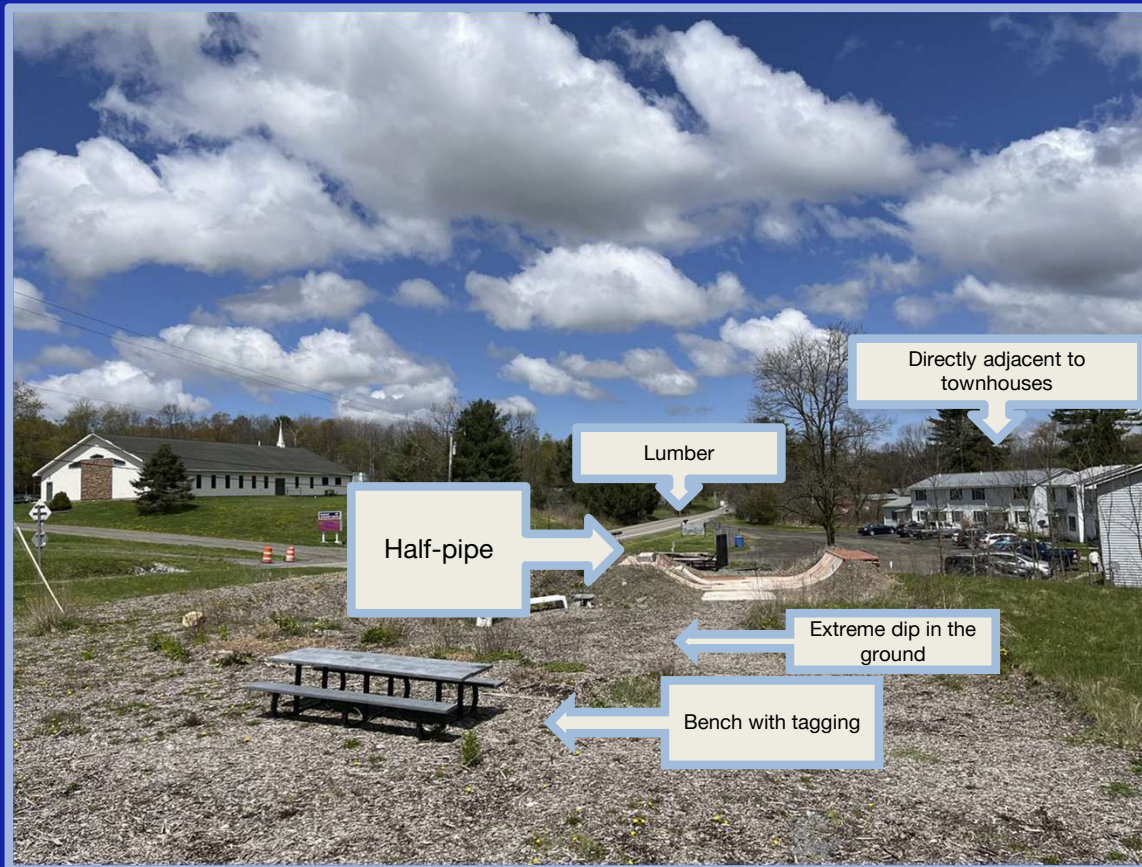

Youth Engagement 1



Enfield Community Center on March 17, 2026

Local elementary students

Play-in-place

Imaginative designs shared through drawings and conversations

Youth Engagement 1

design your perfect park!

More
Plants &
Gardens

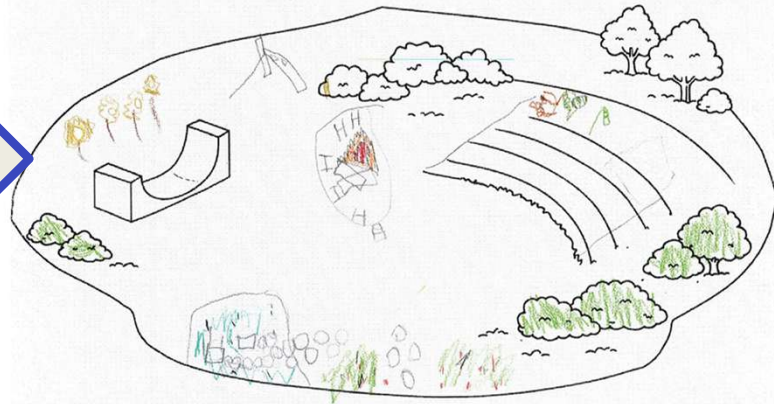

Enfield Community Center on March
17, 2026

Local elementary students

Play-in-place

Imaginative designs shared through
drawings and conversations

Youth Engagement 1



Enfield Community Center on March 17, 2026

Local elementary students

Play-in-place

Imaginative designs shared through drawings and conversations

Youth Engagement 1

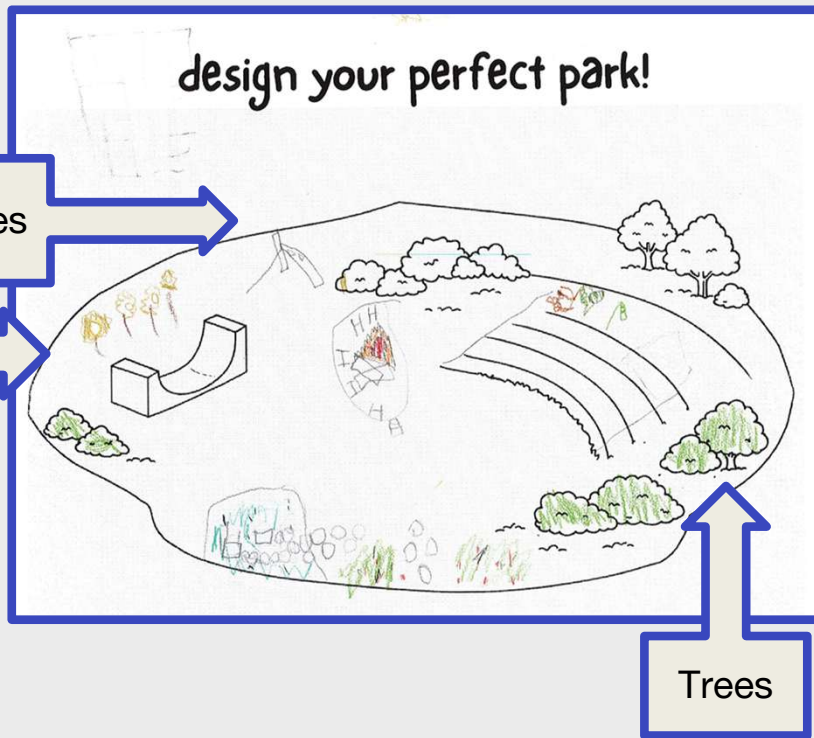

Enfield Community Center on March 17, 2026

Local elementary students

Play-in-place

Imaginative designs shared through drawings and conversations

Youth Engagement 2



Boynton Middle School on April 9, 2026

Preadolescent local youth

Visual introduction to the site

Group brainstorming re: play

Building cardboard structures

Group share

Youth Engagement 2



Gaga
Ball Pit

Boynton Middle School on April 9, 2026

Preadolescent local youth

Visual introduction to the site

Group brainstorming re: play

Building cardboard structures

Group share

Youth Engagement 2

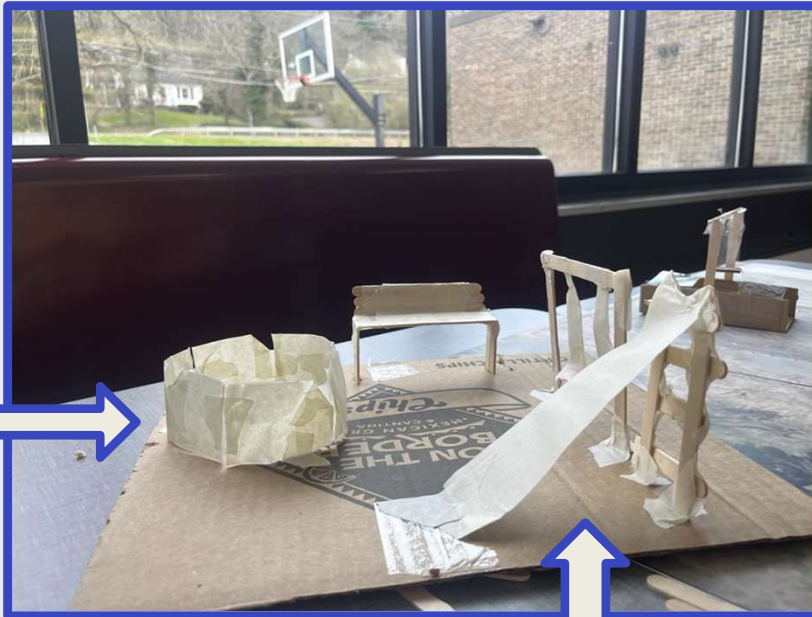

Gaga
Ball Pit

Slides

Boynton Middle School on April 9, 2026

Preadolescent local youth

Visual introduction to the site

Group brainstorming re: play

Building cardboard structures

Group share

Youth Engagement 2

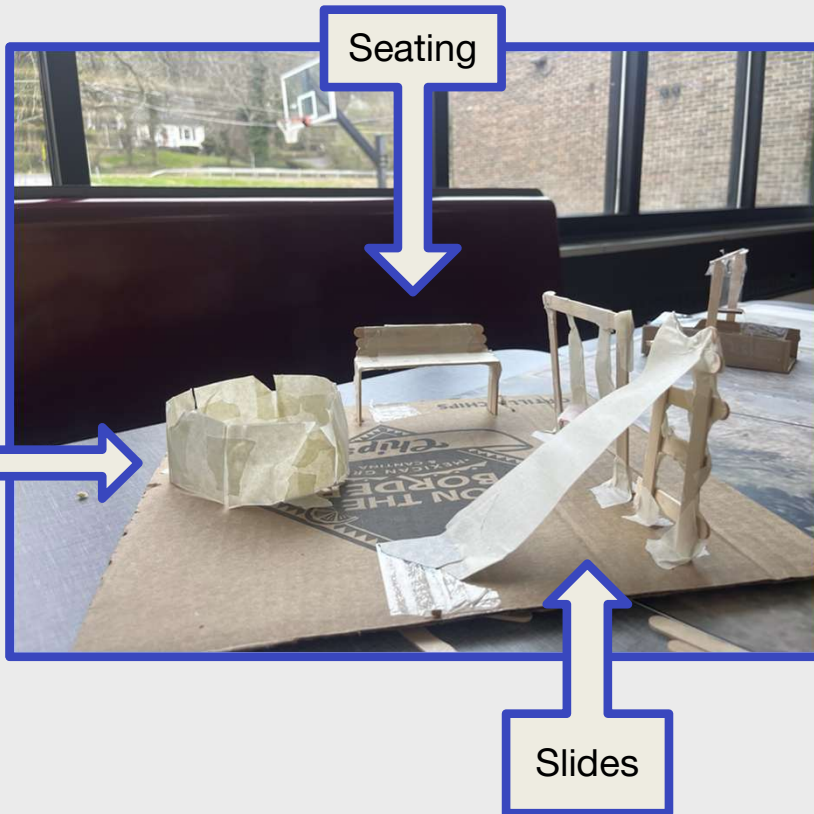

Boynton Middle School on April 9, 2026

Preadolescent local youth

Visual introduction to the site

Group brainstorming re: play

Building cardboard structures

Group share

Youth Engagement 2

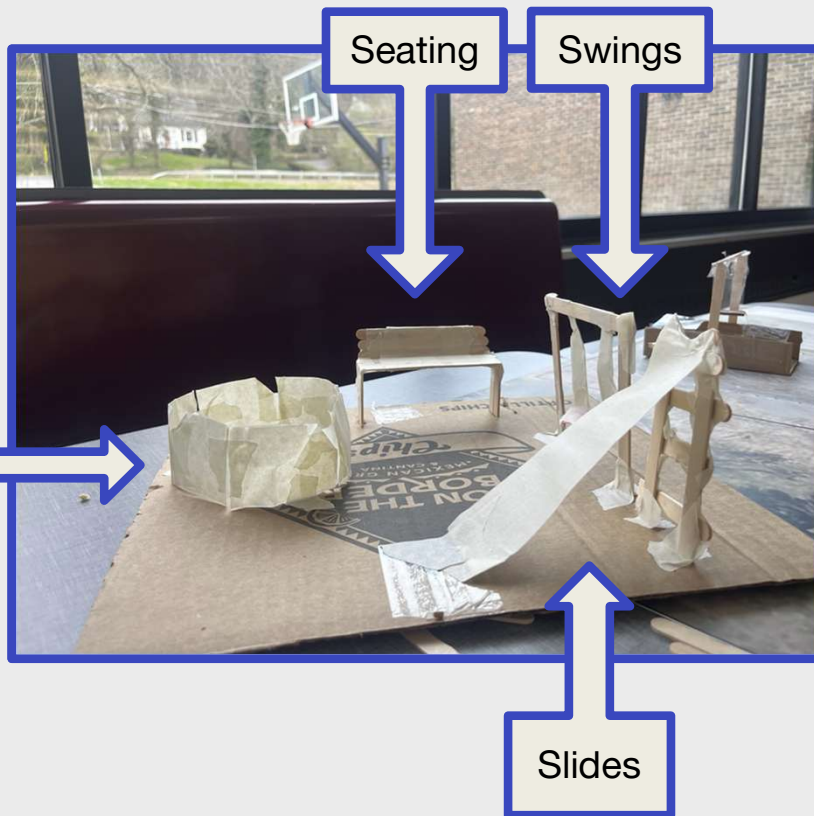

Boynton Middle School on April 9, 2026

Preadolescent local youth

Visual introduction to the site

Group brainstorming re: play

Building cardboard structures

Group share

Natural Playscape



Natural Playscape

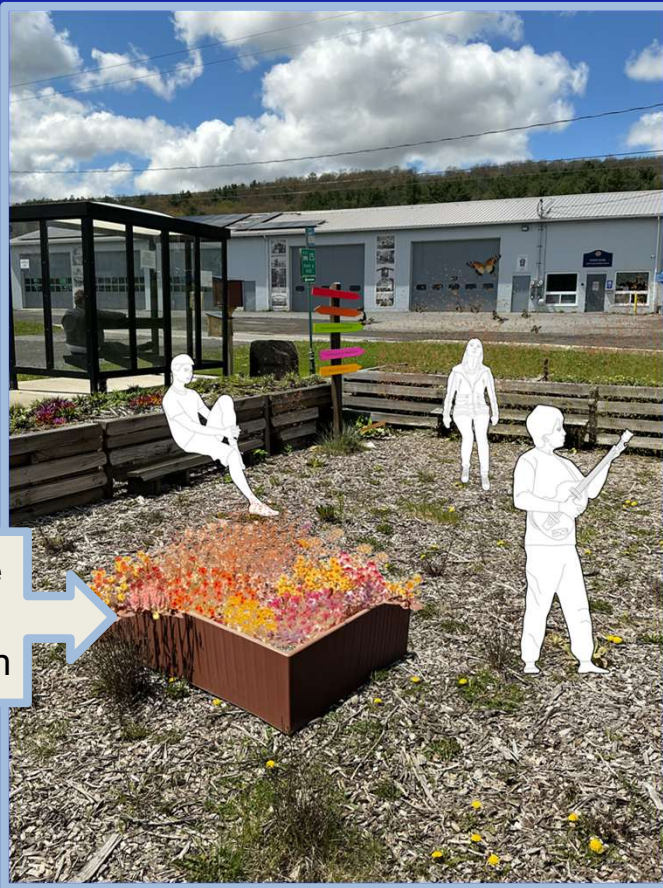

Native
Plant
Garden



Natural Playscape



Native
Plant
Garden

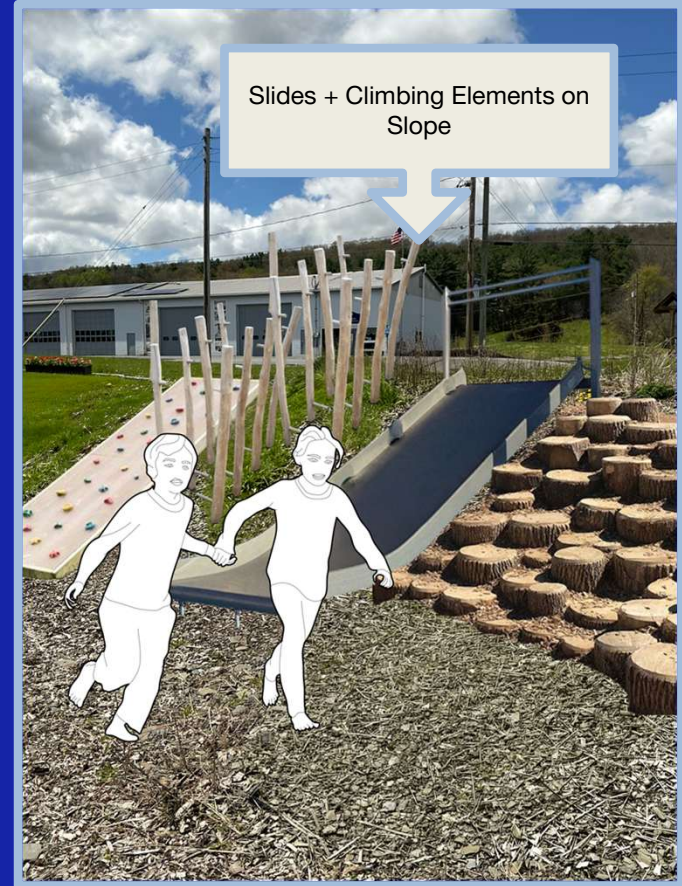

Slides + Climbing Elements on
Slope

Structured Playscape

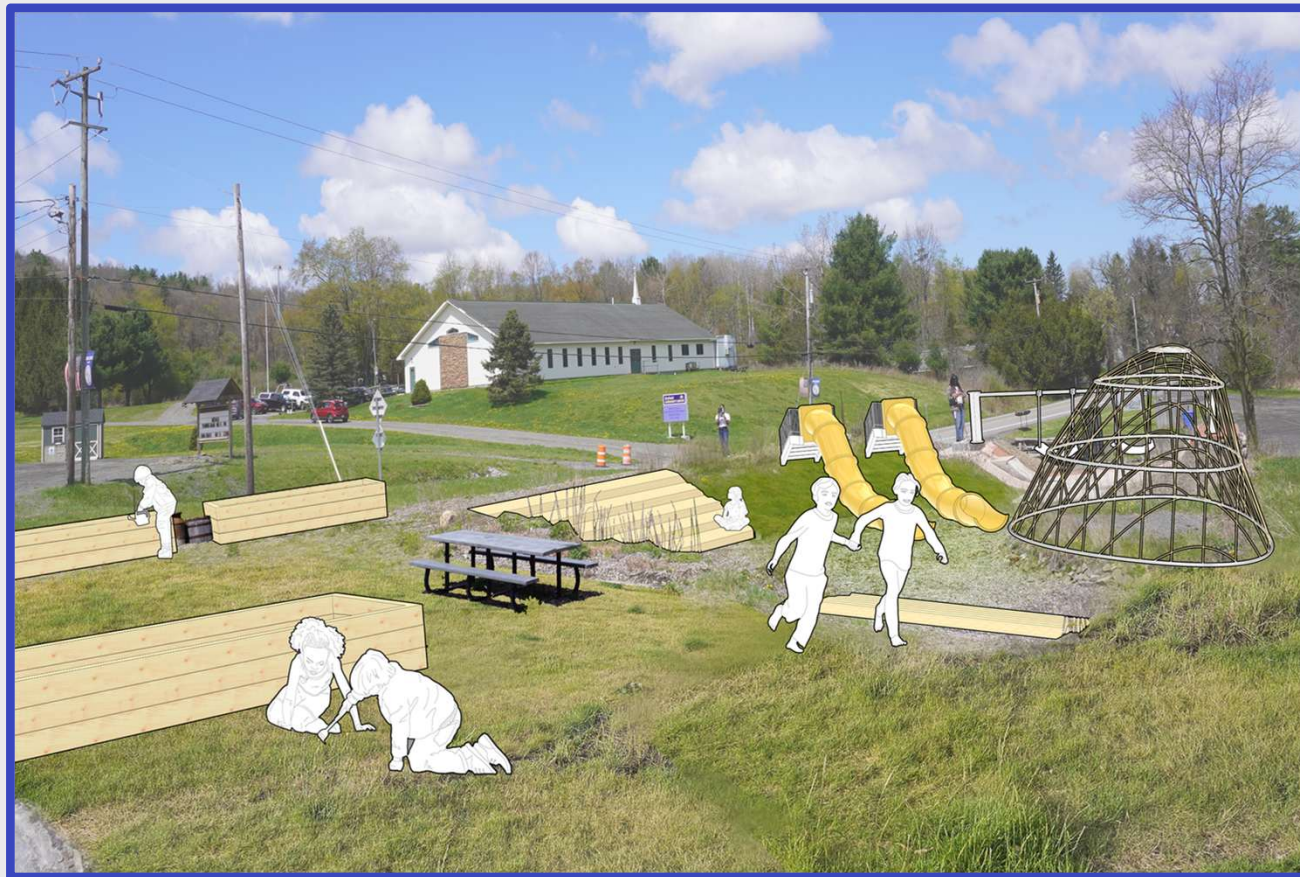

Structured Playscape



Native
Plant
Garden

Structured Playscape

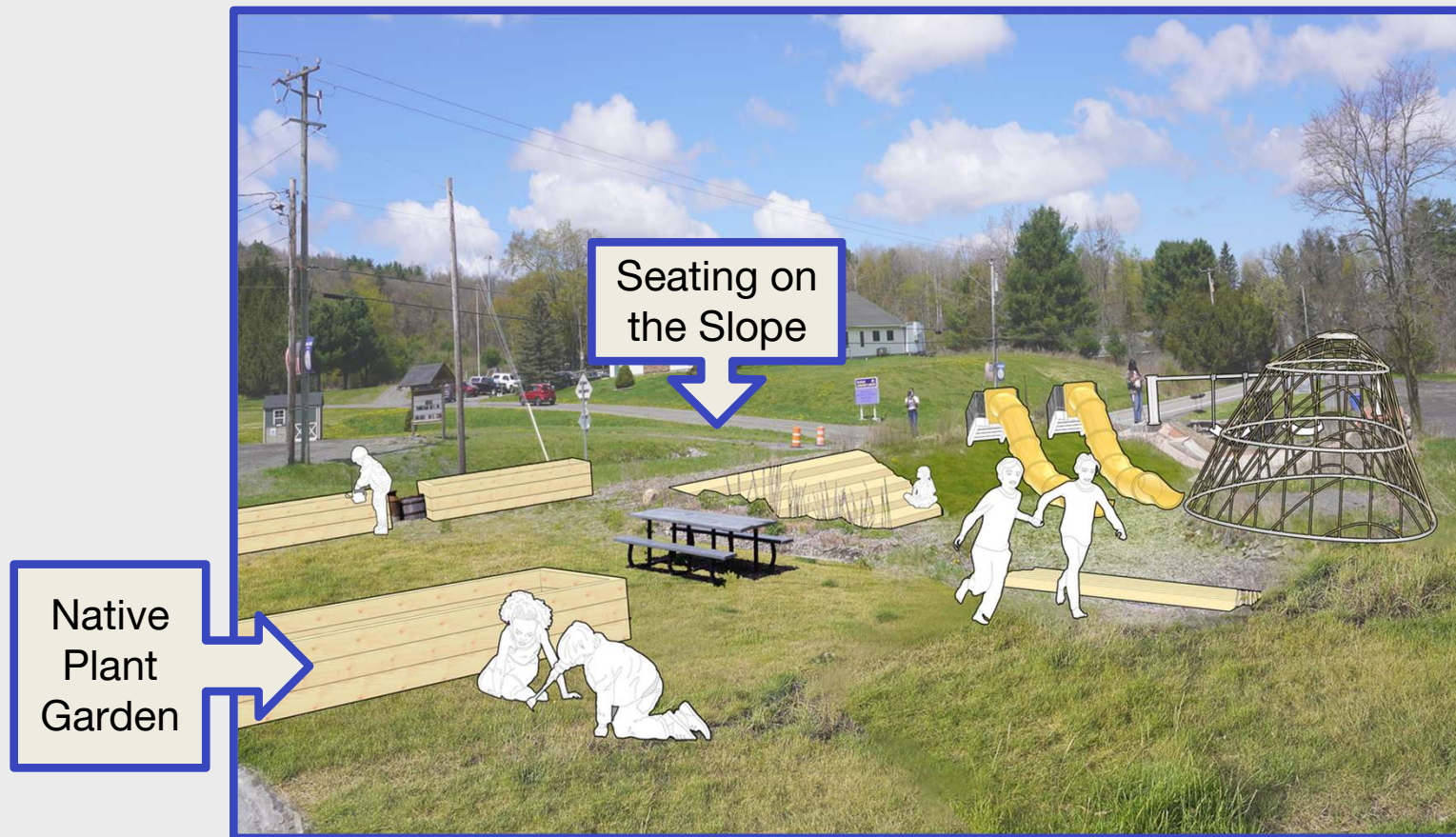

Structured Playscape

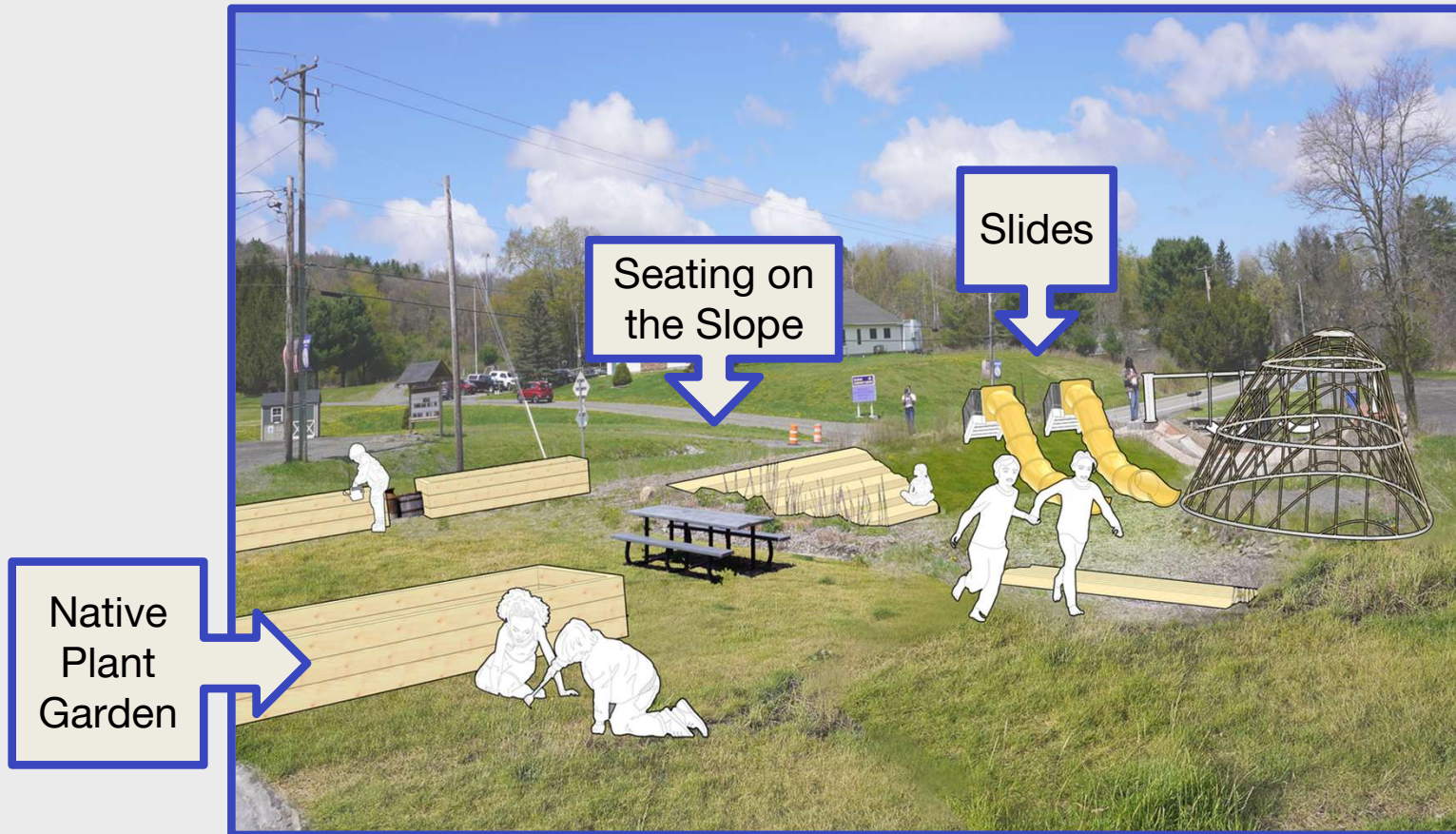

Structured Playscape

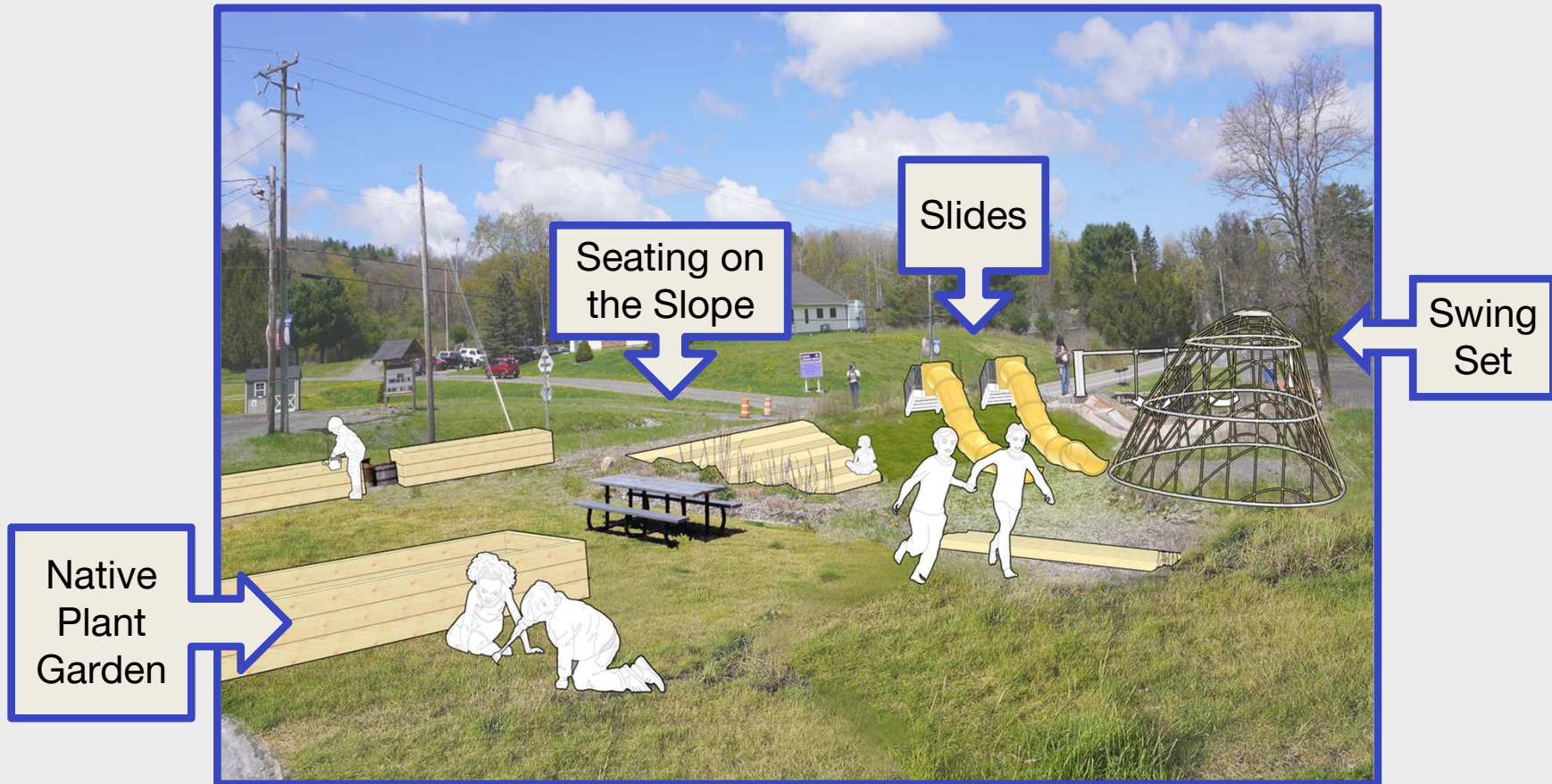

Structured Playscape

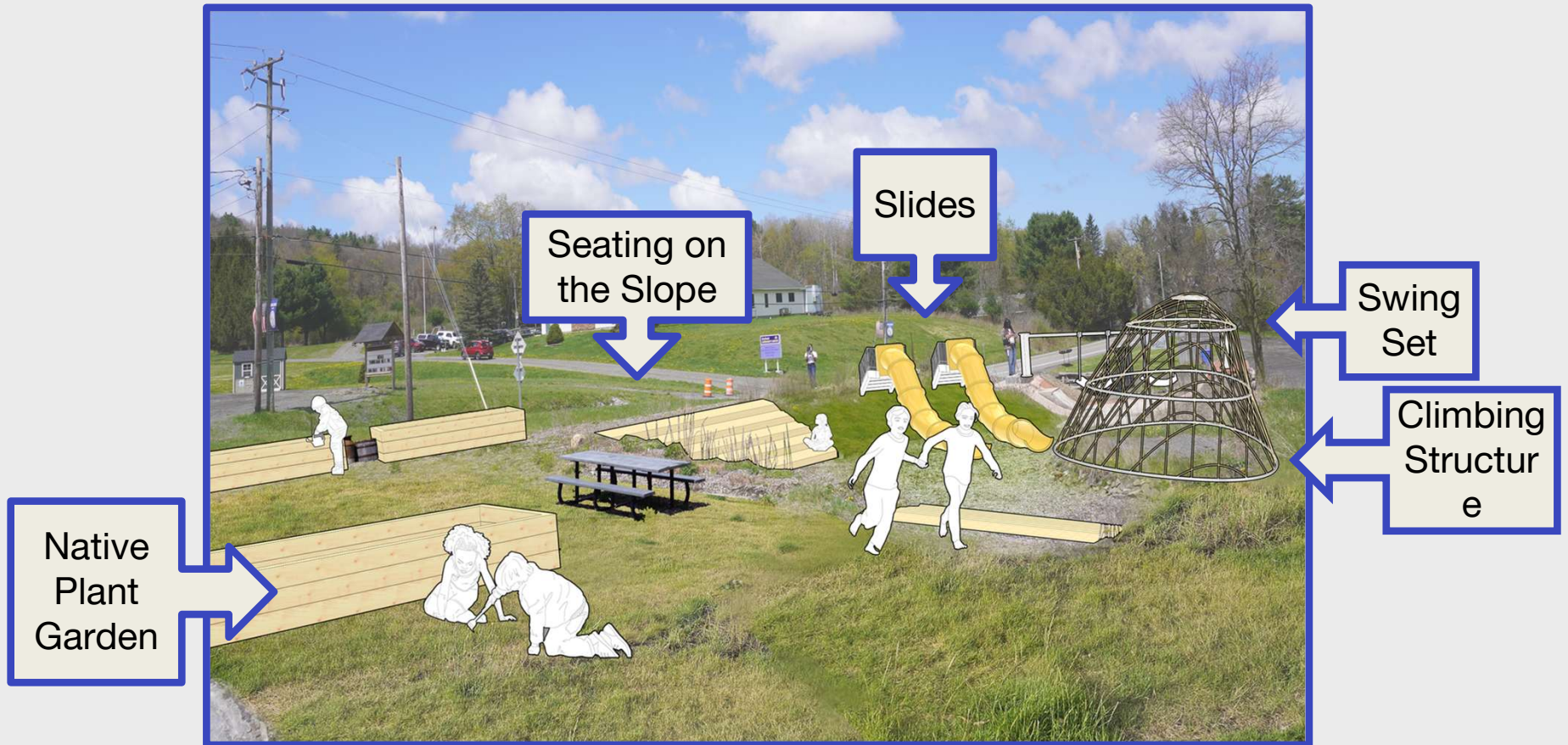

Next Steps

Presenting to Town Board on May 13th

Grant opportunities to consider

Maintenance schedule for park designs



Credits: Ithaca Voice



Thank you

DELLA ALDERSON, ENOCH PARMAR, ALEX CHOU, A'ZAREA CUNNINGHAM, JULIAN REZVANI GHADIMI, SERENA JIN, DEBORAH OLORUNDA, TZIVIA SCHWARTZ, KATHERINE ZHAO